

D	d	h	Formnummer
5,5	2,5	80,0	K0-31
7,0	3,0	16,0	K0-9
7,0	4,0	50,0	K0-23
7,1	4,1	56,0	K0-32
7,2	2,5	45,0	K0-19
7,2	3,9	50,0	K0-18
8,0	3,0	50,0	K0-13
8,0	4,0	40,0	K0-10
8,0	4,0	60,0	K0-6
8,0	4,0	130,0	K0-1
8,0	4,3	40,0	K0-14
8,0	4,8	10,0	K0-4
8,0	5,0	65,0	K0-26
8,2	3,0	50,0	K0-25
8,2	4,0	60,0	K0-30
8,2	4,5	55,0	K0-16
8,5	3,0	5,5	K0-5
8,5	5,2	60,0	K0-11
8,5	6,0	50,0	K0-22
9,0	3,0	50,0	K0-2
9,0	4,3	60,0	K0-17
9,0	5,0	6,0	K0-8p
9,0	5,0	50,0	K0-7
9,2	3,0	60,0	K0-28
9,2	4,0	115,0	K0-29
9,5	3,0	60,0	K0-21
9,5	4,9	60,0	K0-20
9,5	5,0	50,0	K0-24
9,5	5,7	35,0	K0-3
9,5	6,0	50,0	K0-12
9,7	5,5	80,0	K0-27
10,0	2,0	50,0	K1-38
10,0	3,4	80,0	K1-213
10,0	3,6	80,0	K1-238
10,0	4,0	45,0	K1-31
10,0	4,0	80,0	K1-159
10,0	4,0	100,0	K1-186
10,0	4,5	45,0	K1-26
10,0	4,5	50,0	K1-53
10,0	5,0	50,0	K1-130
10,0	5,0	65,0	K1-227
10,0	5,0	200,0	K1-22
10,0	5,3	80,0	K1-234
10,0	5,9	93,0	K1-271
10,0	6,0	12,0	K1-152
10,0	6,2	65,0	K1-191

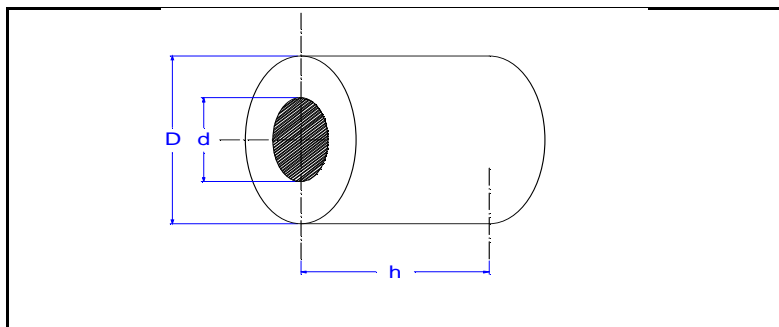

D	d	h	Formnummer
10,0	6,2	80,0	K1-282
10,0	7,0	8,0	K1-96
10,0	7,0	25,0	K1-76
10,2	3,0	35,0	K1-154
10,2	3,0	65,0	K1-201
10,2	3,0	90,0	K1-210
10,2	5,8	60,0	K1-166
10,5	5,5	100,0	K1-291
10,5	7,0	7,0	K1-25
10,6	6,0	100,0	K1-224
11,0	3,5	100,0	K1-243
11,0	4,0	90,0	K1-121
11,0	4,9	50,0	K1-143
11,0	5,0	5,0	K1-89
11,0	5,0	9,0	K1-88
11,0	5,0	50,0	K1-172
11,0	5,1	120,0	K1-34
11,0	5,6	90,0	K1-239
11,0	6,0	105,0	K1-215
11,0	6,3	57,0	K1-30
11,0	6,3	100,0	K1-202
11,0	7,0	96,0	K1-195
11,0	8,0	95,0	K1-125
11,1	6,3	2,4	K1-126p
11,2	6,2	100,0	K1-164
11,3	3,0	60,0	K1-248
11,4	4,4	100,0	K1-247
11,5	9,6	50,0	K1-78
11,8	6,0	133,0	K1-296
11,8	8,0	60,0	K1-235
11,9	4,6	110,0	K1-264
12,0	3,6	60,0	K1-300
12,0	4,0	6,0	K1-60p
12,0	4,0	50,0	K1-58
12,0	4,0	60,0	K1-156
12,0	4,0	80,0	K1-181
12,0	4,0	100,0	K1-185
12,0	5,0	80,0	K1-140
12,0	5,4	60,0	K1-298
12,0	5,5	70,0	K1-123
12,0	5,8	50,0	K1-168
12,0	6,0	100,0	K1-136
12,0	6,2	100,0	K1-289
12,0	6,2	150,0	K1-281
12,0	6,5	50,0	K1-27
12,0	6,5	60,0	K1-165

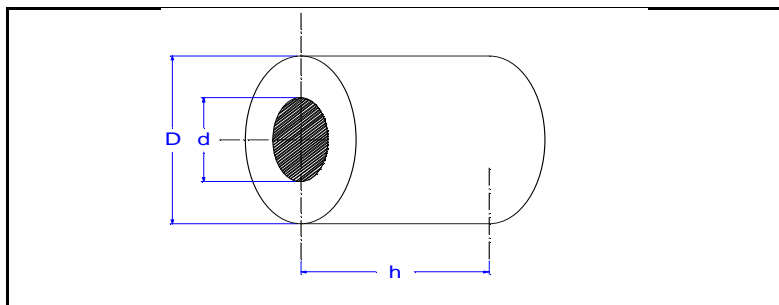

D	d	h	Formnummer
12,0	7,0	90,0	K1-129
12,0	7,3	40,0	K1-62
12,0	7,6	95,0	K1 -254
12,0	8,0	57,0	K1-29
12,0	8,0	70,0	K1-103
12,1	6,0	90,0	K1-236
12,2	3,0	95,0	K1-160
12,2	4,0	80,0	K1-200
12,3	5,0	80,0	K1-258
12,4	4,5	60,0	K1-277
12,5	3,0	50,0	K1-228
12,5	7,0	50,0	K1-66
12,5	7,5	80,0	K1-229
12,9	8,0	40,0	K1-80
13,0	4,3	130,0	K1-251
13,0	4,5	130,0	K1-251
13,0	5,5	105,0	K1-115
13,0	5,6	130,0	K1-251
13,0	5,7	100,0	K1-132
13,0	5,7	130,0	K1-251
13,0	5,8	130,0	K1-251
13,0	6,0	40,0	K1-4
13,0	6,0	90,0	K1-269
13,0	6,0	100,0	K1-146
13,0	6,0	150,0	K1-268
13,0	7,0	70,0	K1-42
13,0	7,0	130,0	K1-251
13,0	7,6	120,0	K1-240
13,0	8,0	95,0	K1-192
13,0	8,5	100,0	K1-158
13,0	9,0	120,0	K1-284
13,2	8,8	40,0	K1-100
13,3	6,0	128,0	K1-295
13,3	8,3	100,0	K1-241
13,5	3,0	50,0	K1-81
13,5	4,0	50,0	K1-82
13,5	5,0	50,0	K1-83
13,5	6,0	50,0	K1-64
13,5	6,0	85,0	K1-110
13,5	7,0	50,0	K1-84
13,5	8,0	50,0	K1-85
13,5	9,0	50,0	K1-86
13,5	11,6	50,0	K1-77
13,9	8,1	100,0	K1-278
13,9	8,1	125,0	K1-205
13,9	10,1	150,0	K1-6

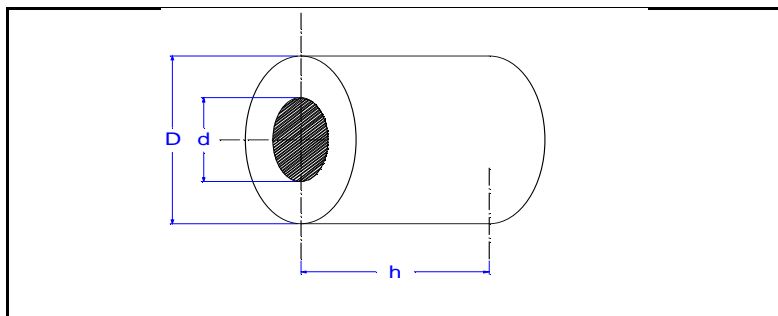

D	d	h	Formnummer
14,0	4,0	65,0	K1-173
14,0	4,0	100,0	K1-36
14,0	4,0	150,0	K1-171
14,0	4,5	100,0	K1-230
14,0	4,6	95,0	K1-189
14,0	5,0	10,0	K1-155
14,0	5,0	100,0	K1-109
14,0	5,5	70,0	K1-153
14,0	5,9	50,0	K1-142
14,0	5,9	80,0	K1-149
14,0	6,0	100,0	K1-14
14,0	6,2	50,0	K1-49
14,0	7,0	120,0	K1-119
14,0	8,0	85,0	K1-11
14,0	9,3	120,0	K1-273
14,0	9,3	130,0	K1-293
14,0	10,0	45,0	K1-69
14,0	10,0	90,0	K1-256
14,0	12,0	100,0	K1-9
14,1	3,3	100,0	K1-198
14,2	4,0	110,0	K1-122
14,2	6,0	145,0	K1-211
14,4	9,0	100,0	K1-214
14,5	6,0	150,0	K1-3
14,5	6,0	150,0	K1-7s
14,5	7,0	50,0	K1-54
14,5	7,5	100,0	K1-292
14,5	8,0	100,0	K1-169
14,5	8,5	105,0	K1-223
14,5	9,3	100,0	K1-135
14,5	9,5	100,0	K1-280
14,8	4,0	100,0	K1-206
15,0	4,0	55,0	K1-37
15,0	5,0	60,0	K1-106
15,0	5,0	100,0	K1-183
15,0	5,0	100,0	K1-24
15,0	5,0	110,0	K1-245
15,0	6,0	50,0	K1-48
15,0	6,5	120,0	K1-216
15,0	7,3	60,0	K1-161
15,0	8,0	95,0	K1-274
15,0	8,0	100,0	K1-99
15,0	8,5	30,0	K1-28
15,0	8,5	100,0	K1-138
15,0	8,9	90,0	K1-194
15,0	9,0	40,0	K1-40

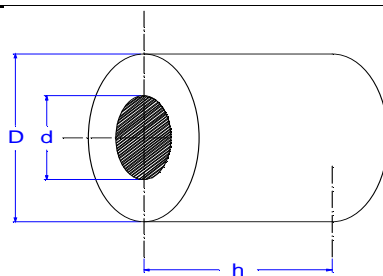

D	d	h	Formnummer
15,0	10,0	12,0	K1-72
15,0	10,0	100,0	K1-117
15,0	12,0	60,0	K1-157
15,0	12,0	60,0	K1-178
15,1	1,0	60,0	K1-287
15,3	9,0	100,0	K1-196
15,3	11,0	100,0	K1-244
15,5	4,0	110,0	K1-246
15,5	6,0	80,0	K1-144
15,5	9,0	50,0	K1-41
15,5	10,0	60,0	K 1-253
15,5	12,0	95,0	K1-286
15,7	8,8	50,0	K1-35
15,8	5,7	120,0	K1-288
16,0	4,0	100,0	K1-70
16,0	4,5	80,0	K1-220
16,0	5,0	100,0	K1-92
16,0	6,0	85,0	k1-32
16,0	6,0	100,0	K1-79
16,0	6,0	150,0	K1-232
16,0	6,2	50,0	K1-102
16,0	6,5	120,0	K1-190
16,0	6,5	300,0	K1-252
16,0	6,7	60,0	K1-226
16,0	7,0	120,0	K1-104
16,0	7,5	90,0	K1-134
16,0	7,7	75,0	K1-163
16,0	8,0	15,0	K1-1
16,0	8,0	72,0	K1-12
16,0	8,0	100,0	K1-91
16,0	8,0	110,0	K1-176
16,0	8,0	120,0	K1-118
16,0	8,3	120,0	K1-127
16,0	9,0	50,0	K1-39
16,0	9,0	120,0	K1-255
16,0	9,5	150,0	K1-2
16,0	9,7	110,0	K1-242
16,0	10,0	30,0	K1-73
16,0	10,7	80,0	K1-52
16,0	11,0	100,0	K1-249
16,0	11,5	20,0	K1-177
16,0	12,0	100,0	K1-108
16,0	14,0	150,0	K1-15
16,2	4,0	100,0	K1-124
16,2	6,0	135,0	K1-203
16,2	6,0	150,0	K1-212

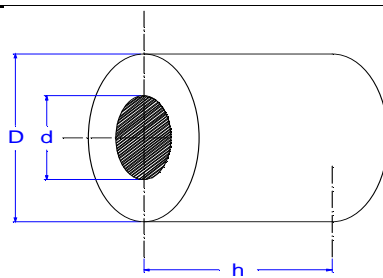

D	d	h	Formnummer
16,2	12,4	20,0	K1-68
16,5	3,0	100,0	K1-218
16,5	5,9	73,0	K1-290
16,5	5,9	73,0	K1-290
16,5	6,0	100,0	K1-90
16,5	6,0	130,0	K1-233
16,5	7,0	60,0	K1-50
16,5	7,5	80,0	K1-275
16,5	10,0	60,0	K1-197
16,8	5,2	100,0	K1-137
17,0	4,0	100,0	K1-87
17,0	5,5	50,0	K1-151
17,0	6,0	50,0	K1-105
17,0	6,0	100,0	K1-94
17,0	6,0	120,0	K1-266
17,0	7,0	60,0	K1-46
17,0	7,0	100,0	K1-139
17,0	8,0	60,0	K1-47
17,0	8,3	120,0	K1-272
17,0	8,5	128,0	K1-294
17,0	10,0	100,0	K1-43
17,0	11,0	90,0	K1-55
17,0	11,0	130,0	K1-267
17,0	12,0	120,0	K1-225
17,0	12,4	80,0	K1-51
17,0	13,0	95,0	K1-180
17,0	15,0	60,0	K1-261
17,2	7,0	70,0	K1-204
17,2	12,8	110,0	K1-262
17,4	8,5	100,0	K1-170
17,5	4,0	45,0	K1-179
17,5	8,2	80,0	K1-162
17,5	8,5	100,0	K1-182
17,5	14,0	60,0	K1-112
17,9	45,0	100,0	K1-259
18,0	4,5	80,0	K1-257
18,0	4,5	100,0	K1-114
18,0	5,0	100,0	K1-5
18,0	5,2	100,0	K1-193
18,0	6,0	100,0	K1-13
18,0	6,0	500,0	K1-71
18,0	6,6	100,0	K1-217
18,0	7,0	100,0	K1-74
18,0	7,5	80,0	K1-21
18,0	8,0	100,0	K1-57
18,0	8,3	90,0	K1-199

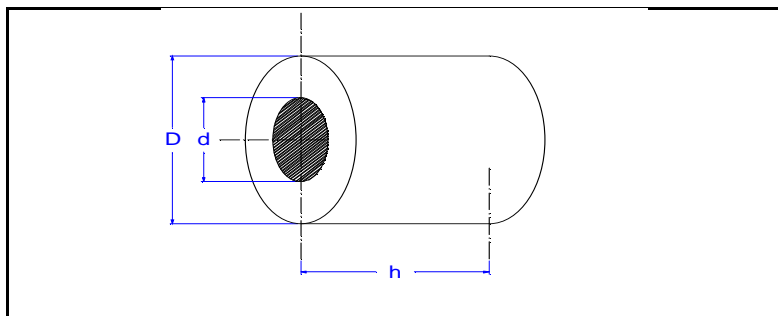

D	d	h	Formnummer
18,0	8,5	120,0	K1-174
18,0	9,0	100,0	K1-145
18,0	9,0	300,0	K1-97
18,0	9,5	120,0	K1-219
18,0	10,0	12,0	K1-187
18,0	10,0	100,0	K1-67
18,0	10,9	115,0	K1-297
18,0	11,0	100,0	K1-19
18,0	11,0	307,0	K1-128
18,0	11,5	100,0	K1-116
18,0	12,0	60,0	K1-17
18,0	12,0	130,0	K1-17
18,0	13,0	150,0	K1-8
18,0	14,0	80,0	K1-10
18,0	14,0	115,0	K1-299
18,0	14,5	80,0	K1-20
18,1	10,5	90,0	K1-237
18,5	5,0	100,0	K1-120
18,5	6,0	50,0	K1-61
18,5	7,0	80,0	K1-148
18,5	8,0	100,0	K1-98
18,5	8,1	100,0	K1-209
18,5	9,5	100,0	K1-95
18,5	10,0	80,0	K1-208
18,5	10,0	100,0	K1-23
18,5	10,7	100,0	K1-75
18,5	11,5	100,0	K1-56
18,5	11,5	120,0	K1-263
18,5	12,5	60,0	K1-93
18,5	13,5	150,0	K1-265
18,5	14,5	60,0	K1-133
18,7	9,6	110,0	K1-175
19,0	4,0	30,0	K1-113
19,0	4,0	45,0	K1-101
19,0	4,0	53,0	K1-65
19,0	4,0	90,0	K1-184
19,0	5,5	100,0	K1-250
19,0	6,9	100,0	K1-250
19,0	7,0	80,0	K1-188
19,0	7,0	105,0	K1-131
19,0	7,7	100,0	K1-250
19,0	7,9	100,0	K1-150
19,0	8,0	50,0	K1-141
19,0	8,0	125,0	K1-207
19,0	8,8	100,0	K1-250
19,0	8,9	100,0	K1-250

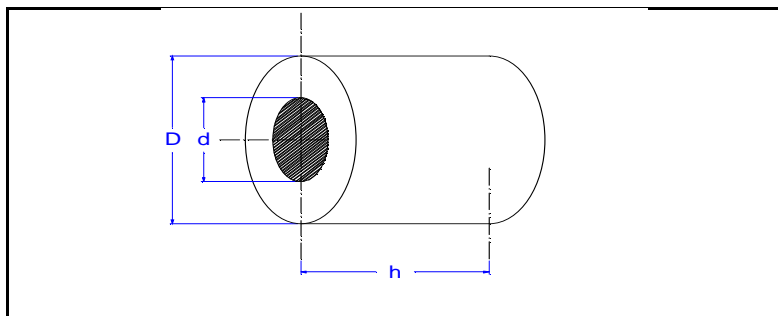

D	d	h	Formnummer
19,0	9,5	100,0	K1-250
19,0	10,0	100,0	K1-231
19,0	10,5	100,0	K1-250
19,0	11,0	100,0	K1-63
19,0	11,5	100,0	K1-250
19,0	11,8	100,0	K1-250
19,0	12,0	100,0	K1-59
19,0	12,3	100,0	K1-250
19,0	13,2	100,0	K1-250
19,0	13,5	100,0	K1-250
19,0	14,0	50,0	K1-45
19,0	14,2	100,0	K1-250
19,0	15,0	90,0	K1-16
19,0	15,0	125,0	K1-283
19,0	15,4	100,0	K1-250
19,0	16,0	50,0	K1-44
19,0	16,8	100,0	K1-250
19,0	17,5	100,0	K1-250
19,5	4,5	60,0	K1-222
19,5	5,2	90,0	K1-285
19,5	7,8	80,0	K1-147
19,5	10,0	100,0	K1-107
19,5	14,5	120,0	K1-221
19,5	15,5	125,0	K1-279
19,7	5,8	50,0	K1-276
19,7	10,0	100,0	K1-167
19,8	9,0	170,0	K1-270
20,0	2,0	45,0	K2-159
20,0	4,0	50,0	K2-66
20,0	5,0	30,0	K2-116
20,0	6,0	50,0	K2-88
20,0	7,0	100,0	K2-129
20,0	7,5	100,0	K2-369
20,0	8,0	80,0	K2-272
20,0	8,0	100,0	K2-144
20,0	8,0	100,0	K2-271
20,0	8,0	110,0	K2-277
20,0	8,5	103,0	K2-210
20,0	8,5	300,0	K2-340
20,0	9,0	100,0	K2-128
20,0	9,2	108,0	K2-204
20,0	9,2	165,0	K2-177
20,0	9,4	105,0	K2-170
20,0	9,5	108,0	K2-215
20,0	9,7	100,0	K2-230
20,0	10,0	105,0	K2-38

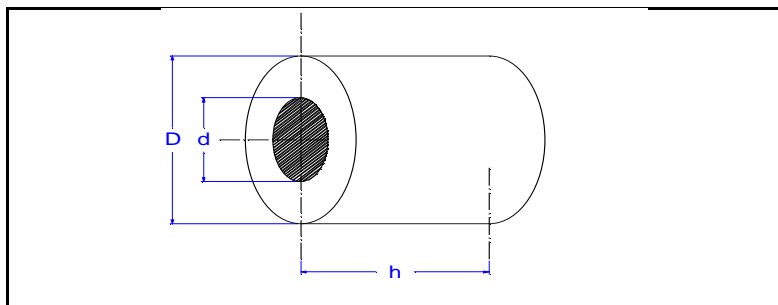

D	d	h	Formnummer
20,0	10,0	125,0	K2-233
20,0	10,0	170,0	K2-339
20,0	10,2	60,0	K2-33
20,0	10,2	150,0	K2-391
20,0	10,5	212,0	K2-308
20,0	11,0	35,0	K2-30
20,0	11,0	105,0	K2-255
20,0	11,9	120,0	K2-298
20,0	12,0	22,0	K2-10
20,0	12,0	90,0	K2-78
20,0	12,0	100,0	K2-194
20,0	12,0	150,0	K2-317
20,0	12,7	158,0	K2-365
20,0	13,0	50,0	K2-110
20,0	13,0	150,0	K2-371
20,0	13,6	80,0	K2-263
20,0	13,8	100,0	K2-238
20,0	13,8	100,0	K2-256
20,0	15,0	50,0	K2-87
20,0	15,8	50,0	k2-89
20,0	16,0	50,0	K2-98
20,0	16,0	120,0	K2-280
20,0	17,0	18,0	K2-46
20,0	17,0	39,0	K2-203
20,0	18,0	200,0	K2-41
20,2	4,0	105,0	K2-184
20,2	6,0	120,0	K2-283
20,2	6,0	150,0	K2-292
20,3	15,5	50,0	K2-97
20,4	12,8	130,0	K2-364
20,5	7,0	130,0	K2-396
20,5	11,0	125,0	K2-380
20,5	12,0	80,0	K2-229
21,0	5,0	100,0	K2-94
21,0	6,0	100,0	K2-135
21,0	6,0	125,0	K2-286
21,0	7,0	140,0	K2-301
21,0	7,5	100,0	K2-185
21,0	8,0	50,0	K2-68
21,0	8,5	100,0	K2-322
21,0	10,0	100,0	K2-136
21,0	11,0	150,0	K2-318
21,0	12,0	100,0	K2-84
21,0	13,0	110,0	K2-208
21,0	13,0	140,0	K2-190
21,0	14,0	105,0	K2-59

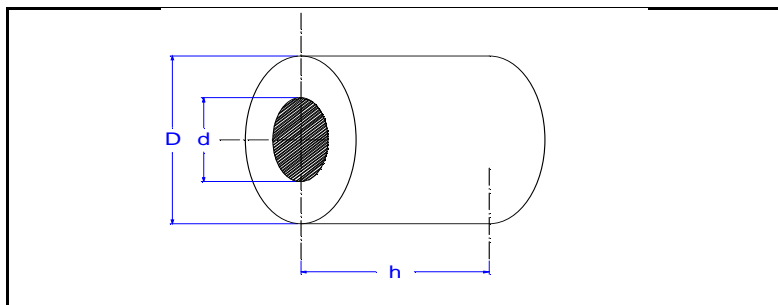

D	d	h	Formnummer
21,0	15,0	150,0	K2-16
21,0	16,0	100,0	K2-168
21,0	16,3	80,0	K2-228
21,0	16,5	100,0	K2-330
21,0	17,0	120,0	K2-337
21,4	14,6	100,0	K2-323
21,5	7,0	70,0	K2-246
21,5	8,0	100,0	K2-201
21,5	9,0	100,0	K2-202
21,5	10,0	120,0	K2-360
21,5	10,5	125,0	K2-361
21,5	14,0	100,0	K2-282
21,5	15,0	29,0	K2-39
22,0	5,0	100,0	K2-182
22,0	6,0	100,0	K2-102
22,0	7,0	120,0	K 2-345
22,0	7,0	120,0	K2-345
22,0	8,0	100,0	K2-92
22,0	9,5	105,0	K2-216
22,0	10,0	125,0	K2-63
22,0	10,5	130,0	K2-358
22,0	11,0	100,0	K2-58
22,0	11,0	125,0	K2-370
22,0	11,0	165,0	K2-377
22,0	11,0	215,0	K2-329
22,0	12,0	105,0	K2-35
22,0	12,5	100,0	K2-268
22,0	13,0	150,0	K2-232
22,0	14,0	120,0	K2-207
22,0	14,0	200,0	K2-356
22,0	15,0	150,0	K2-1
22,0	15,9	60,0	K2-83
22,0	17,0	40,0	K2-49
22,0	17,0	100,0	K2-101
22,0	18,0	18,0	K2-48
22,0	18,0	85,0	K2-213
22,0	18,0	90,0	K2-253
22,0	18,0	100,0	K2-254
22,0	18,0	150,0	K2-220
22,0	19,0	22,0	K2-70
22,2	18,5	120,0	K2-326
22,3	16,3	110,0	K2-142
22,3	12,8	11,0	K2-333
22,3	16,4	150,0	K2-362
22,4	15,6	100,0	K2-324
22,5	5,7	60,0	K2-375

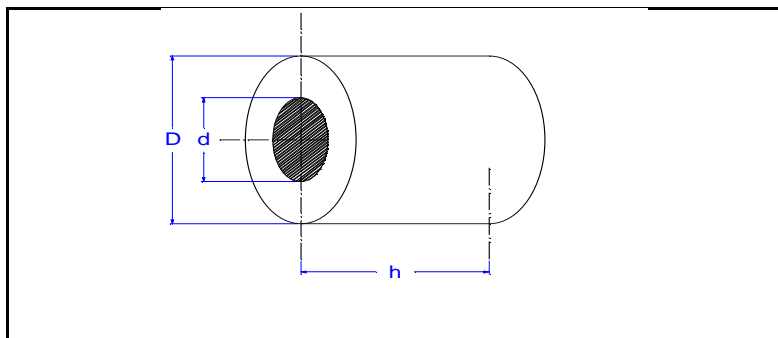

D	d	h	Formnummer
22,5	5,7	70,0	K2-376
22,5	8,0	105,0	K2-195
22,5	8,5	180,0	K2-82s
22,5	10,0	105,0	K2-127
22,5	14,5	35,0	K2-164
22,5	14,5	40,0	K2-165
22,5	16,0	80,0	K2-132
23,0	8,0	110,0	K2-290
23,0	8,3	100,0	K2-248
23,0	9,0	70,0	K2-188
23,0	10,0	250,0	K2-57
23,0	10,5	22,5	K2-397
23,0	11,5	120,0	K2-264
23,0	12,0	100,0	K2-156
23,0	12,0	135,0	K2-316
23,0	12,5	120,0	K2-234
23,0	13,0	100,0	K2-112
23,0	13,5	120,0	K2-291
23,0	14,0	100,0	K2-146
23,0	14,0	140,0	K2-205
23,0	14,5	120,0	K2-296
23,0	15,0	115,0	K2-148
23,0	16,0	50,0	K2-133
23,0	17,0	100,0	K2-21
23,0	18,0	100,0	K2-155
23,5	5,0	150,0	K2-173
23,5	10,0	100,0	K2-378
23,5	12,0	28,0	K2-23
23,5	13,0	100,0	K2-327
23,5	13,5	25,0	K2-163
23,5	16,0	120,0	K2-389
23,8	11,0	115,0	K2-249
24,0	4,0	125,0	K2-74
24,0	5,5	100,0	K2-319
24,0	6,2	140,0	K2-366
24,0	8,0	50,0	K2-67
24,0	9,0	100,0	K2-72
24,0	9,0	105,0	K2-86
24,0	10,0	250,0	K2-73
24,0	12,0	120,0	K2-300
24,0	12,0	160,0	K2-357
24,0	13,0	100,0	K2-79
24,0	14,0	22,0	K2-4
24,0	14,0	100,0	K2-121
24,0	14,5	100,0	K2-267
24,0	14,5	150,0	K2-8

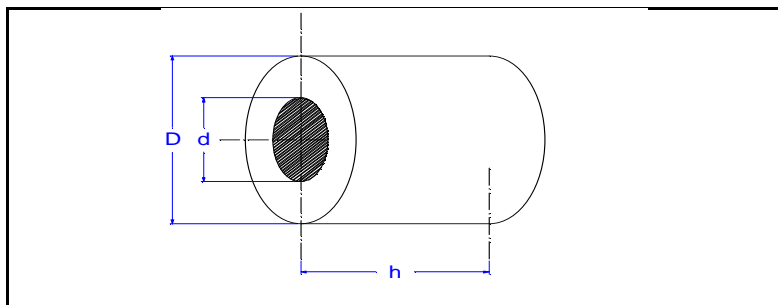

D	d	h	Formnummer
24,0	15,0	120,0	K2-119
24,0	15,5	110,0	K2-289
24,0	16,0	150,0	K2-45
24,0	16,0	180,0	K2-265
24,0	17,0	120,0	K2-245
24,0	18,0	100,0	K2-22
24,0	18,0	140,0	K2-350
24,0	19,0	100,0	K2-200
24,0	20,0	11,0	K2-25
24,0	20,0	80,0	K2-242
24,1	17,3	100,0	K2-325
24,2	5,4	115,0	K2-257
24,2	6,0	105,0	K2-183
24,2	8,0	145,0	K2-293
24,5	5,5	80,0	K2-198
24,5	9,5	110,0	K2-196
24,5	10,0	110,0	K2-114
24,5	10,5	100,0	K2-52
24,5	12,0	100,0	K2-252
24,5	16,5	185,0	K2-388
24,6	18,0	158,0	K2-363
24,8	10,7	120,0	K2-367
25,0	5,0	50,0	K2-214
25,0	5,0	100,0	K2-336
25,0	5,7	100,0	K2-330
25,0	6,0	50,0	K2-75
25,0	6,4		K2-395
25,0	7,0	100,0	K2-199
25,0	8,0	50,0	K2-69
25,0	8,0	200,0	K2-240
25,0	8,5	120,0	K2-211
25,0	9,0	120,0	K2-331
25,0	9,5	50,0	K2-62
25,0	10,0	70,0	K2-169
25,0	10,0	75,0	K2-243
25,0	10,0	105,0	K2-149
25,0	10,0	130,0	K2-334
25,0	10,4	100,0	K2-336
25,0	10,5	100,0	K2-217
25,0	10,5	125,0	K2-373
25,0	10,5	150,0	K2-374
25,0	10,5	160,0	K2-381
25,0	10,5	300,0	K2-341
25,0	10,8	100,0	K2-336
25,0	11,0	120,0	K2-179
25,0	12,0	20,0	K2-222s

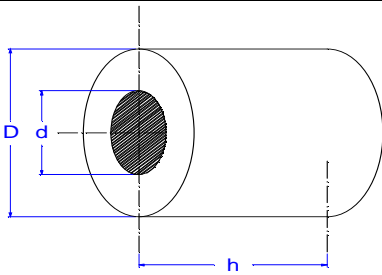

D	d	h	Formnummer
25,0	12,0	50,0	K2-27
25,0	12,0	90,0	K2-158
25,0	12,0	105,0	K2-180
25,0	12,0	110,0	K2-186
25,0	12,0	120,0	K2-117
25,0	12,3	190,0	K2-351
25,0	12,7	115,0	K2-262
25,0	13,0	21,0	K2-9
25,0	13,0	25,0	K2-19
25,0	13,0	45,0	K2-17s
25,0	13,0	45,0	K2-20
25,0	13,0	130,0	K2-40
25,0	13,5	100,0	K2-382
25,0	13,5	100,0	K2-382
25,0	14,0	18,0	K2-5
25,0	14,0	95,0	K2-37
25,0	14,0	145,0	K2-261
25,0	14,1	100,0	K2-336
25,0	14,6	100,0	K2-336
25,0	14,7	100,0	K2-336
25,0	14,8	100,0	K2-336
25,0	15,0	25,0	K2-11
25,0	15,0	30,0	K2-12
25,0	15,0	75,0	K2-34
25,0	15,0	100,0	K2-81
25,0	15,5	30,0	K2-221
25,0	15,6	120,0	K2-139
25,0	16,0	100,0	K2-77
25,0	17,0	40,0	K2-2
25,0	17,0	100,0	K2-103
25,0	17,8	100,0	K2-336
25,0	18,0	30,0	K2-36
25,0	18,0	100,0	K2-176
25,0	18,5	88,0	K2-379
25,0	19,0	120,0	K2-335
25,0	19,3	100,0	K2-336
25,0	19,4	100,0	K2-336
25,0	20,0	35,0	K2-64
25,0	20,0	47,0	K2-109
25,0	20,0	48,0	K2-76
25,0	20,0	60,0	K2-125
25,0	22,0	22,0	K2-47
25,0	22,0	26,0	K2-50
25,0	22,0	105,0	K2-344
25,0	23,0	150,0	K2-42
25,2	5,4	120,0	K2-260

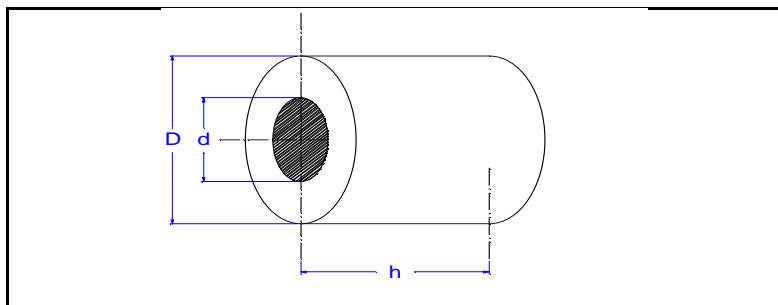

D	d	h	Formnummer
25,3	20,5	45,0	K2-96
25,4	12,0	135,0	K2-343
25,5	10,0	100,0	K2-93
25,5	14,5	105,0	K2-80
25,5	17,0	105,0	K2-105
25,5	20,0	95,0	K2-174
25,5	20,0	130,0	K2-151
25,6	9,5	90,0	K2-206
25,6	19,0	100,0	K2-309
25,8	20,0	105,0	K2-187
26,0	6,0	95,0	K2-384
26,0	6,0	95,0	K2-384
26,0	6,3	120,0	K2-338
26,0	8,0	110,0	K2-287
26,0	10,0	105,0	K2-115
26,0	11,0	100,0	K2-147
26,0	12,0	100,0	K2-113
26,0	13,0	120,0	K2-118
26,0	13,5	120,0	K2-314
26,0	14,0	150,0	K2-43
26,0	14,5	125,0	K2-349
26,0	15,0	30,0	K2-225s
26,0	15,0	120,0	K2-281
26,0	15,5	130,0	K2-321
26,0	16,0	34,0	K2-24
26,0	16,0	100,0	K2-313
26,0	16,0	110,0	k2-61
26,0	16,0	110,0	K2-390
26,0	17,0	100,0	K2-56
26,0	17,0	125,0	K2-386
26,0	18,0	80,0	K2-54
26,0	18,0	100,0	K2-227
26,0	19,0	100,0	K2-107
26,0	20,0	100,0	K2-145
26,0	20,0	120,0	K2-258
26,0	21,0	50,0	K2-85
26,0	22,0	120,0	K2-237
26,0	40,0	160,0	K2-387
26,5	9,0	125,0	K2-383
26,5	9,0	125,0	K2-383
26,5	9,5	100,0	K2-394
26,5	12,0	31,0	K2-31
26,5	14,0	100,0	K2-191
26,5	21,0	80,0	K2-106
27,0	5,0	100,0	K2-104
27,0	12,0	100,0	K2-251

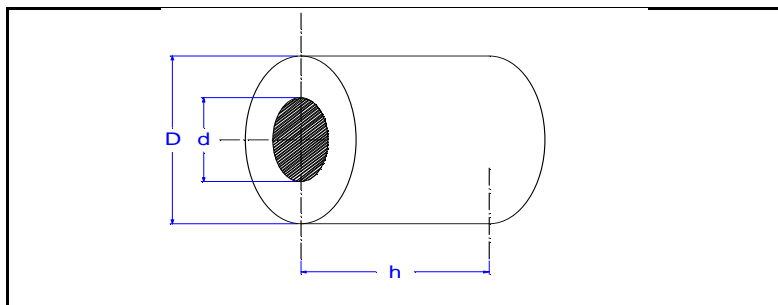

D	d	h	Formnummer
27,0	13,0	25,0	K2-44
27,0	13,0	125,0	K2-279
27,0	14,0	100,0	K2-153
27,0	14,5	160,0	K2-315
27,0	15,0	24,0	K2-275s
27,0	15,0	100,0	K2-181
27,0	16,0	120,0	K2-120
27,0	16,5	150,0	K2-328
27,0	17,0	100,0	K2-231
27,0	18,0	100,0	K2-90
27,0	19,0	120,0	K2-306
27,3	8,2	60,0	K2-160
27,5	20,6	112,0	K2-143
27,5	8,5	120,0	K2-346
27,5	11,0	100,0	K2-157
27,5	14,0	200,0	K2-359
27,5	15,5	125,0	K2-320
27,5	16,0	90,0	K2-193
27,5	20,0	155,0	K2-368
27,5	20,8	100,0	K2-311
27,5	23,5	90,0	K2-294
27,8	10,0	140,0	K2-236
28,0	4,0	80,0	K2-274
28,0	5,0	100,0	K2-138
28,0	6,0	125,0	K2-307
28,0	6,6	100,0	K2-295
28,0	8,0	120,0	K2-55
28,0	9,5	135,0	K2-266
28,0	10,0	120,0	K2-273
28,0	11,0	105,0	K2-192
28,0	12,0	105,0	K2-161
28,0	13,0	250,0	K2-71
28,0	13,6	90,0	K2-209
28,0	14,0	105,0	K2-172
28,0	14,0	300,0	K2-212
28,0	15,0	20,0	K2-18
28,0	15,0	40,0	K2-29
28,0	15,0	100,0	K2-150
28,0	16,0	80,0	K2-250
28,0	16,0	80,0	K2-32
28,0	16,1	100,0	K2-126
28,0	17,0	100,0	K2-91
28,0	17,0	200,0	K2-385
28,0	17,5	35,0	K2-13s
28,0	18,0	25,0	K2-276s
28,0	18,0	100,0	K2-134

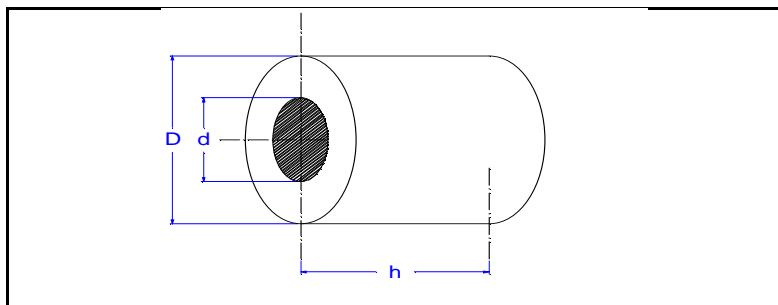

D	d	h	Formnummer
28,0	18,0	150,0	K2-372
28,0	19,0	150,0	K2-15
28,0	20,0	80,0	K2-141
28,0	20,5	105,0	K2-269
28,0	21,0	100,0	K2-353
28,0	21,0	150,0	K2-14
28,0	21,8	110,0	K2-131
28,0	22,0	120,0	K2-218
28,0	23,0	60,0	K2-123
28,0	24,7	120,0	K2-352
28,4	13,0	135,0	K2-235
28,5	7,5	130,0	K2-299
28,5	9,5	90,0	K2-239
28,5	10,0	100,0	K2-154
28,5	17,5	125,0	K2-310
28,5	19,0	145,0	K2-197
28,5	22,5	110,0	K2-108
28,8	4,0	160,0	K2-297
29,0	10,0	7,0	K2-3
29,0	10,0	145,0	K2-288
29,0	12,0	250,0	K2-28
29,0	12,3	120,0	K2-223
29,0	13,0	100,0	K2-95
29,0	13,0	160,0	K2-354
29,0	15,0	14,0	K2-332
29,0	15,0	15,0	K2-26
29,0	15,0	110,0	K2-166
29,0	16,0	145,0	K2-60
29,0	18,0	120,0	K2-270
29,0	19,0	110,0	K2-259
29,0	20,0	80,0	K2-247
29,0	21,0	120,0	K2-348
29,0	22,0	30,0	K2-342
29,0	22,0	60,0	K2-111
29,0	23,0	100,0	K2-53
29,0	24,0	10,0	K2-6
29,0	24,0	60,0	K2-124
29,0	25,0	11,0	K2-137
29,2	6,0	100,0	K2-244
29,5	12,0	120,0	K2-122
29,5	14,0	105,0	K2-171
29,6	23,0	70,0	K2-305
29,7	16,0	120,0	K2-241
29,8	4,0	170,0	K2-392
29,9	22,0	120,0	K2-347
30,0	3,6	120,0	K3-535

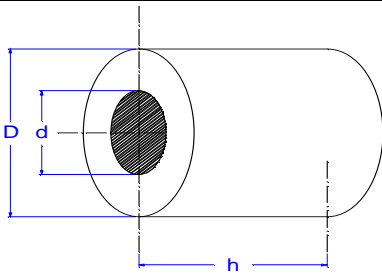

D	d	h	Formnummer
30,0	4,5	115,0	K2-355
30,0	5,0	105,0	K3-451
30,0	6,0	140,0	K3-450
30,0	7,0	120,0	K3-374
30,0	8,0	130,0	K3-467
30,0	8,2	140,0	K3-468
30,0	9,0	100,0	K3-201
30,0	9,5	120,0	K3-381
30,0	10,0	105,0	K3-112
30,0	10,0	250,0	K3-246
30,0	10,0	310,0	K3-507
30,0	10,4	130,0	K3-383
30,0	10,5	125,0	K3-328
30,0	10,5	300,0	K3-240
30,0	11,0	80,0	K3-152
30,0	11,0	120,0	K3-446
30,0	11,0	320,0	K3-513
30,0	11,5	120,0	K3-153
30,0	11,5	135,0	K3-327
30,0	11,5	300,0	K3-255
30,0	12,0	100,0	K3-223
30,0	12,5	120,0	K3-206
30,0	12,5	150,0	K3-456
30,0	12,5	165,0	K3-454
30,0	12,5	300,0	K3-240
30,0	12,8	20,0	K3-395s
30,0	13,0	100,0	K3-54
30,0	13,0	110,0	K3-259
30,0	13,0	250,0	K3-257
30,0	13,5	100,0	K3-178
30,0	13,5	140,0	K3-418
30,0	14,0	35,0	K3-31
30,0	14,0	105,0	K3-253
30,0	14,5	100,0	K3-220
30,0	15,0	30,0	K3-16
30,0	15,0	80,0	K3-68
30,0	15,0	120,0	K3-248
30,0	15,4	20,0	K3-486s
30,0	15,5	135,0	k3-194
30,0	16,0	30,0	K3-493s
30,0	16,0	34,0	K3-1
30,0	16,0	120,0	K3-138
30,0	16,0	250,0	K3-462
30,0	16,5	105,0	K3-427
30,0	17,0	20,0	K3-28
30,0	17,0	23,0	K3-36

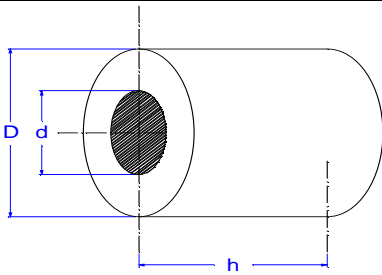

D	d	h	Formnummer
30,0	17,0	100,0	K3-101
30,0	17,0	115,0	K3-116
30,0	17,5	110,0	K3-409
30,0	18,0	25,0	K3-260
30,0	18,0	30,0	K3-24
30,0	18,0	125,0	K3-416
30,0	18,0	125,0	K3-57
30,0	19,0	90,0	K3-339
30,0	19,0	200,0	K3-508
30,0	19,1	150,0	K3-518
30,0	19,5	100,0	K3-160
30,0	19,5	170,0	K3-528
30,0	19,5	170,0	K3-528
30,0	20,0	18,0	K3-19
30,0	20,0	25,0	K3-22
30,0	20,0	40,0	K3-2
30,0	20,0	100,0	K3-329
30,0	20,0	140,0	K3-268
30,0	20,0	170,0	K3-510
30,0	20,3	110,0	K3-193
30,0	22,0	100,0	K3-109
30,0	22,0	130,0	K3-444
30,0	22,0	175,0	K3-380
30,0	23,0	135,0	K3-242
30,0	24,0	100,0	K3-417
30,0	24,0	135,0	K3-469
30,0	25,0	50,0	K3-168
30,0	25,0	60,0	K3-261
30,0	25,0	85,0	K3-179
30,0	25,5	100,0	K3-221
30,0	26,0	150,0	K3-308
30,1	20,3	90,0	K3-171
30,3	20,3	110,0	K3-331
30,3	17,7	115,0	K3-455
30,5	12,0	120,0	K3-97
30,5	13,0	115,0	K3-361
30,5	13,5	62,5	K3-192
30,5	17,0	80,0	K3-288
30,5	18,0	105,0	K3-108
30,5	20,0	80,0	k3-307
30,5	21,0	34,0	K3-488d
30,5	21,0	100,0	K3-230
30,5	24,0	70,0	K3-84
31,0	8,5	120,0	K3-496
31,0	9,5	100,0	K3-275
31,0	10,0	100,0	K3-162

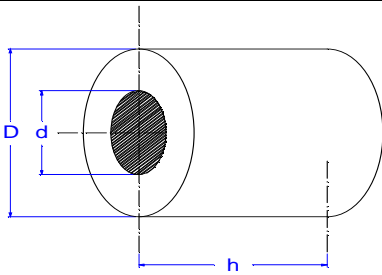

The technical drawing shows a cylindrical buffer with a central hole. The outer diameter is labeled 'D', the inner diameter of the hole is labeled 'd', and the length of the cylinder is labeled 'h'. The hole is shaded with diagonal lines.

D	d	h	Formnummer
31,0	11,0	100,0	K3-297
31,0	11,5	180,0	K3-283
31,0	12,0	105,0	K3-122
31,0	13,0	115,0	K3-110
31,0	14,0	90,0	K3-373
31,0	15,0	100,0	K3-336
31,0	15,0	150,0	K3-509
31,0	16,0	105,0	K3-273
31,0	16,0	140,0	K3-476
31,0	16,5	155,0	K3-429
31,0	17,0	100,0	K3-159
31,0	18,0	24,0	K3-47s
31,0	18,0	100,0	K3-212
31,0	18,0	165,0	K3-452
31,0	19,0	20,0	K3-136
31,0	19,0	20,0	K3-187
31,0	19,0	20,0	K3-90
31,0	19,0	100,0	K3-66
31,0	19,0	100,0	K3-79
31,0	20,0	150,0	K3-32
31,0	21,0	100,0	K3-278
31,0	21,0	120,0	K3-447
31,0	22,0	100,0	K3-426
31,0	23,5	155,0	K3-448
31,0	24,0	135,0	K3-499
31,0	25,0	125,0	K3-459
31,0	27,0	30,0	K3-81
31,1	25,2	130,0	K3-461
31,2	24,1	100,0	K3-465
31,4	24,4	163,0	K3-514
31,5	12,0	100,0	K3-299
31,5	12,7	39,0	K3-526s
31,5	15,8	120,0	K3-314
31,5	16,0	135,0	K3-113
31,5	20,0	140,0	K3-262
31,5	26,0	130,0	K3-479
31,8	15,8	120,0	K3-397
31,8	20,0	165,0	K3-519
31,9	22,0	120,0	K3-498
32,0	7,8	120,0	K3-210
32,0	8,1	120,0	K3-292
32,0	10,0	150,0	K3-311
32,0	10,1	100,0	K3-366
32,0	11,0	105,0	K3-203
32,0	11,0	130,0	K3-489
32,0	11,5	102,0	K3-182

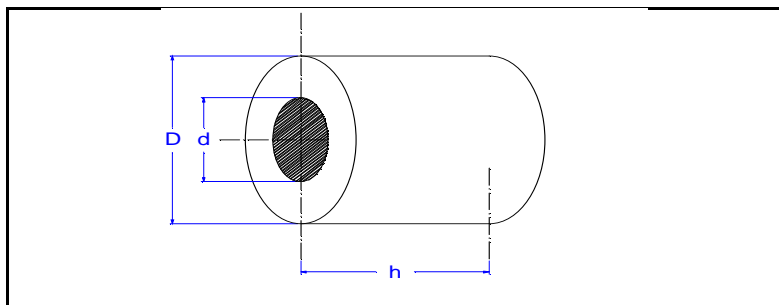

D	d	h	Formnummer
32,0	12,0	100,0	K3-149
32,0	12,0	180,0	K3-401
32,0	12,5	180,0	K3-391
32,0	12,8	100,0	K3-377
32,0	13,0	130,0	K3-410
32,0	13,0	150,0	K3-346
32,0	13,5	300,0	K3-483
32,0	14,0	110,0	K3-104
32,0	14,0	125,0	K3-215
32,0	15,0	150,0	K3-83
32,0	16,0	100,0	K3-190
32,0	16,0	105,0	K3-422
32,0	17,0	105,0	K3-164
32,0	17,0	120,0	K3-173
32,0	17,5	35,0	K3-7
32,0	18,0	34,0	K3-9
32,0	18,0	110,0	K3-71
32,0	19,0	205,0	K3-197
32,0	20,0	30,0	K3-3
32,0	20,0	50,0	K3-521s
32,0	20,0	112,0	K3-76
32,0	20,0	140,0	K3-449
32,0	21,0	100,0	K3-150
32,0	22,0	75,0	K3-243
32,0	22,0	90,0	K3-413
32,0	23,0	150,0	K3-442
32,0	23,2	25,0	K3-303s
32,0	23,7	171,0	K3-460
32,0	24,0	120,0	K3-86
32,0	25,0	50,0	K3-147
32,0	25,0	100,0	K3-161
32,0	26,0	120,0	K3-353
32,0	27,0	55,0	K3-436
32,0	27,0	115,0	K3-494
32,0	28,0	100,0	K3-445
32,0	28,0	155,0	K3-503
32,2	24,0	130,0	k3-107
32,3	25,6	22,0	K3-204
32,5	18,0	125,0	K3-350
32,5	18,5	100,0	K3-238
32,5	21,5	125,0	K3-435
32,5	27,0	155,0	K3-497
32,7	20,0	110,0	K3-425
33,0	13,0	120,0	K3-457
33,0	14,0	100,0	K3-387
33,0	14,5	130,0	K3-349

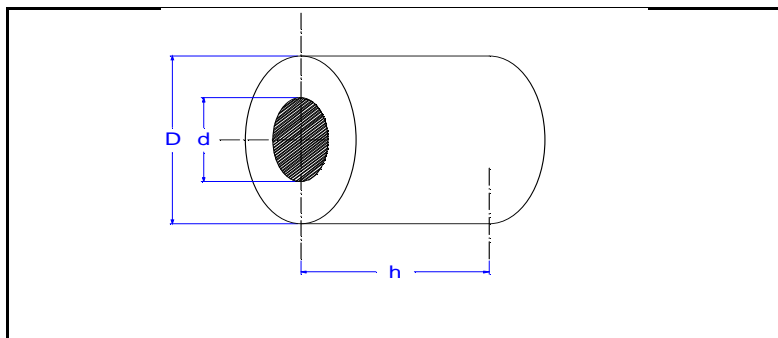

D	d	h	Formnummer
33,0	15,0	100,0	K3-154
33,0	16,0	26,0	K3-42
33,0	16,0	125,0	K3-92
33,0	16,0	150,0	K3-511
33,0	16,5	115,0	K3-477
33,0	17,5	125,0	K3-357
33,0	18,0	35,0	K3-35
33,0	18,0	100,0	K3-363
33,0	18,0	120,0	K3-384
33,0	20,0	120,0	K3-396
33,0	21,0	125,0	K3-420
33,0	22,0	120,0	K3-504
33,0	23,0	110,0	K3-111
33,0	23,0	160,0	K3-233
33,0	23,5	90,0	K3-345
33,0	25,0	90,0	K3-119
33,0	25,0	180,0	K3-533
33,0	25,0	750,0	K3-298
33,0	25,1	60,0	K3-170
33,0	26,0	120,0	K3-120
33,0	27,0	60,0	K3-323
33,0	28,0	60,0	K3-195
33,0	28,0	85,0	K3-247
33,1	25,2	90,0	K3-224
33,1	25,2	130,0	K3-412
33,5	14,0	100,0	K3-124
33,5	20,0	95,0	K3-74
33,5	24,0	105,0	K3-172
33,5	28,0	100,0	K3-500
33,5	28,0	120,0	K3-501
33,6	26,0	140,0	K3-439
34,0	8,0	120,0	K3-351
34,0	11,0	100,0	K3-131
34,0	13,0	105,0	K3-382
34,0	13,5	120,0	K3-129
34,0	14,0	105,0	K3-93
34,0	15,0	120,0	K3-60
34,0	16,0	100,0	K3-272
34,0	16,0	115,0	K3-139
34,0	16,5	135,0	K3-491
34,0	17,0	35,0	K3-487s
34,0	17,0	100,0	K3-235
34,0	17,5	100,0	K3-135
34,0	18,0	35,0	K3-130s
34,0	18,0	105,0	K3-137
34,0	19,0	40,0	K3-115

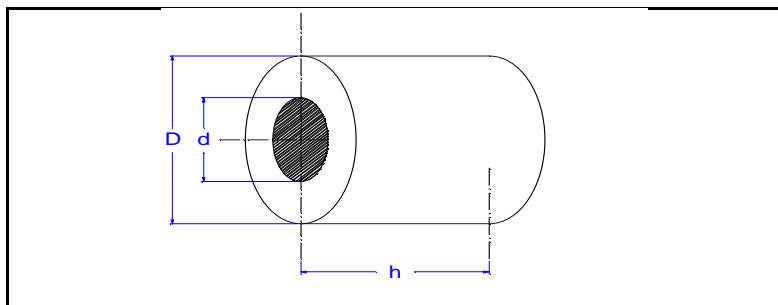

D	d	h	Formnummer
34,0	19,0	120,0	K3-78
34,0	19,0	150,0	K3-25
34,0	19,1	100,0	K3-388
34,0	19,5	115,0	K3-484
34,0	20,0	75,0	K3-158
34,0	20,0	160,0	K3-517
34,0	22,0	100,0	K3-208
34,0	23,0	175,0	K3-501
34,0	24,0	100,0	K3-354
34,0	24,0	800,0	K3-502
34,0	25,0	100,0	K3-85
34,0	26,0	80,0	K3-227
34,0	28,0	100,0	K3-51
34,0	30,0	74,0	K3-340
34,1	16,0	95,0	K3-359
34,1	26,3	100,0	K3-463
34,5	13,0	30,0	K3-49
34,5	16,0	100,0	K3-237
34,5	18,5	30,0	K3-23
34,5	20,0	105,0	K3-198
34,5	21,0	105,0	K3-538
34,5	21,5	20,0	K3-385
34,5	21,5	125,0	K3-485
34,5	22,0	110,0	K3-505
34,5	25,5	100,0	K3-64
34,6	8,4	125,0	K3-529s
34,7	22,3	160,0	K3-522
34,7	22,4	160,0	K3-522
35,0	8,0	110,0	K3-474
35,0	8,5	100,0	K3-186
35,0	9,0	250,0	K3-127
35,0	10,0	37,0	K3-6
35,0	10,0	40,0	K3-344
35,0	10,0	100,0	K3-157
35,0	10,0	110,0	K3-229
35,0	10,0	120,0	K3-287
35,0	10,0	130,0	K3-411
35,0	10,0	160,0	K3-266
35,0	10,3	100,0	K3-372
35,0	10,5	100,0	K3-335
35,0	11,0	60,0	K3-222
35,0	11,3	100,0	K3-369
35,0	11,5	101,0	K3-184
35,0	12,0	100,0	K3-256
35,0	12,0	250,0	K3-48
35,0	12,3	100,0	K3-370

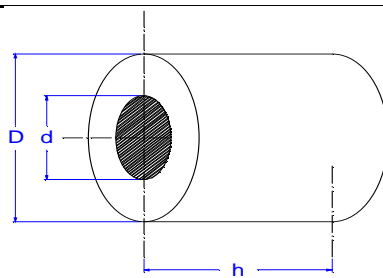

D	d	h	Formnummer
35,0	12,5	100,0	K3-225
35,0	12,5	120,0	K3-319
35,0	13,0	75,0	K3-343
35,0	13,0	100,0	K3-270
35,0	13,5	100,0	K3-176
35,0	14,0	100,0	K3-305
35,0	14,5	100,0	K3-175
35,0	15,0	27,0	K3-26
35,0	15,0	250,0	K3-37
35,0	15,3	100,0	K3-371
35,0	16,0	25,0	K3-15
35,0	16,0	100,0	K3-217
35,0	17,0	25,0	K3-30
35,0	17,0	100,0	K3-277
35,0	17,0	125,0	K3-56
35,0	17,5	100,0	K3-216
35,0	18,0	100,0	K3-163
35,0	18,0	120,0	K3-244
35,0	19,0	110,0	K3-91
35,0	19,5	110,0	K3-356
35,0	20,0	30,0	K3-18
35,0	20,0	95,0	K3-289
35,0	20,0	95,0	K3-59
35,0	20,0	120,0	K3-245
35,0	20,0	135,0	K3-368
35,0	20,3	190,0	K3-525
35,0	20,3	190,0	K3-525
35,0	21,0	105,0	K3-58
35,0	21,5	100,0	K3-123
35,0	21,5	150,0	K3-434
35,0	22,0	80,0	K3-95
35,0	22,0	105,0	K3-304
35,0	23,0	100,0	K3-41
35,0	24,0	100,0	K3-408
35,0	24,0	180,0	K3-530
35,0	24,5	120,0	K3-167
35,0	24,5	185,0	K3-61
35,0	25,2	100,0	K3-286
35,0	26,0	22,0	K3-156
35,0	26,0	100,0	K3-191
35,0	27,0	100,0	K3-53
35,0	27,5	135,0	K3-358
35,0	28,0	100,0	K3-151
35,0	28,5	120,0	K3-475
35,0	30,0	45,0	K3-143
35,0	30,0	50,0	K3-40

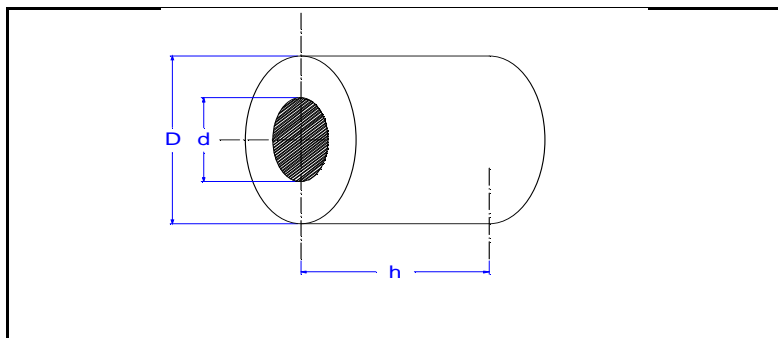

D	d	h	Formnummer
35,2	27,0	27,0	K3-169p
35,2	27,0	135,0	K3-106
35,3	28,0	120,0	K3-481
35,3	30,5	45,0	K3-145
35,5	22,0	130,0	K3-218
36,0	5,0	100,0	K3-280
36,0	5,5	100,0	K3-512
36,0	6,0	100,0	K3-386
36,0	7,0	100,0	K3-284
36,0	7,5	100,0	K3-306
36,0	7,9	120,0	K3-326
36,0	9,8	65,0	K3-506
36,0	10,0	60,0	K3-114
36,0	10,0	140,0	K3-290
36,0	11,5	90,0	K3-399
36,0	12,0	105,0	K3-355
36,0	12,5	90,0	K3-378
36,0	13,0	115,0	K3-207
36,0	14,0	77,0	K3-293
36,0	14,0	120,0	K3-96
36,0	15,0	100,0	K3-415
36,0	16,0	120,0	K3-189
36,0	16,5	120,0	K3-394
36,0	17,0	105,0	K3-121
36,0	18,0	23,0	K3-472
36,0	18,0	153,0	K3-65
36,0	18,5	20,0	K3-8
36,0	19,0	110,0	K3-239
36,0	19,0	120,0	K3-414
36,0	20,0	105,0	K3-202
36,0	21,0	28,0	K3-38
36,0	21,0	120,0	K3-181
36,0	22,0	37,0	K3-10
36,0	22,0	135,0	K3-332
36,0	24,0	100,0	K3-211
36,0	25,0	100,0	K3-142
36,0	25,0	180,0	K3-389
36,0	25,5	300,0	K3-470
36,0	27,5	10,0	K3-45s
36,0	27,5	150,0	K3-430
36,0	27,7	90,0	K3-274
36,0	28,0	120,0	K3-281
36,0	30,0	85,0	K3-254
36,0	31,0	60,0	K3-196
36,5	5,0	100,0	K3-88
36,5	12,0	105,0	K3-276

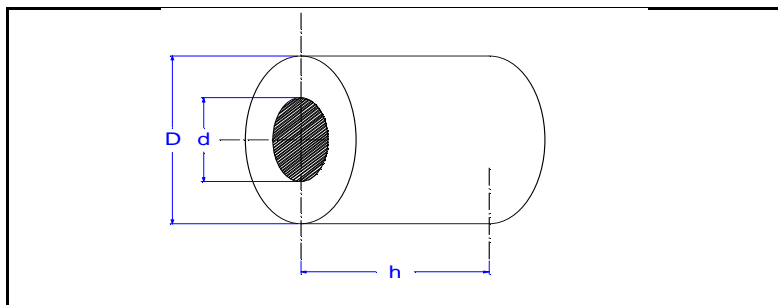

D	d	h	Formnummer
36,5	16,0	100,0	K3-453
36,5	19,0	40,0	K3-403s
36,8	22,3	160,0	K3-523
36,8	22,3	160,0	K3-523
37,0	7,5	115,0	K3-400
37,0	16,0	155,0	K3-536
37,0	17,0	94,0	K3-11
37,0	18,0	130,0	K3-341
37,0	18,5	22,0	K3-118
37,0	19,0	130,0	K3-419
37,0	20,0	32,0	K3-134
37,0	20,0	35,0	K3-34
37,0	20,0	120,0	K3-376
37,0	20,0	145,0	K3-62
37,0	22,0	120,0	K3-80
37,0	22,0	135,0	K3-424
37,0	23,0	100,0	K3-466
37,0	24,0	27,0	K3-133
37,0	24,0	100,0	K3-267
37,0	25,0	25,0	K3-98
37,0	25,1	100,0	K3-338
37,0	26,0	110,0	K3-337
37,0	27,0	140,0	K3-265
37,0	27,0	171,0	K3-264
37,0	27,0	208,0	K3-263
37,0	27,0	250,0	K3-252
37,0	29,0	105,0	K3-342
37,3	29,8	294,0	K3-478
37,4	30,0	120,0	K3-322
37,5	20,0	120,0	K3-241
37,5	22,0	28,0	K3-39
37,5	22,0	150,0	K3-82
37,5	23,0	25,0	K3-21
37,5	25,7	90,0	K3-317
37,5	29,0	120,0	K3-180
38,0	6,0	100,0	K3-398
38,0	7,3	115,0	K3-432
38,0	7,5	150,0	K3-431
38,0	10,0	200,0	K3-537
38,0	10,5	140,0	K3-458
38,0	12,0	76,0	K3-296
38,0	13,0	100,0	K3-313
38,0	13,5	100,0	K3-177
38,0	13,5	120,0	K3-320
38,0	14,0	125,0	K3-421
38,0	14,5	130,0	K3-301

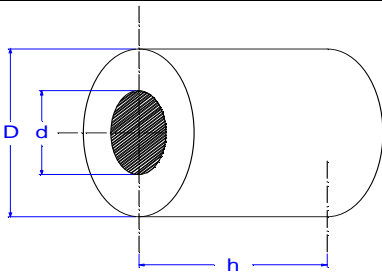

The technical drawing shows a cylindrical buffer with an outer diameter D , an inner diameter d , and a length h . The inner part is shaded to indicate it is a hole or a recessed section.

D	d	h	Formnummer
38,0	15,0	120,0	K3-360
38,0	15,5	110,0	K3-165
38,0	16,0	42,0	K3-437s
38,0	16,0	45,0	K3-316s
38,0	16,0	100,0	K3-367
38,0	16,0	105,0	K3-375
38,0	16,0	120,0	K3-390
38,0	16,0	150,0	K3-428
38,0	16,5	38,0	K3-44
38,0	16,5	140,0	K3-438
38,0	17,0	100,0	K3-55
38,0	18,0	100,0	K3-309
38,0	19,5	108,0	K3-302
38,0	20,0	26,0	K3-13
38,0	20,0	76,0	K3-72s
38,0	20,0	100,0	K3-258
38,0	20,0	150,0	K3-69
38,0	20,3	145,0	K3-534
38,0	21,0	90,0	K3-4
38,0	21,5	100,0	K3-140
38,0	22,0	100,0	K3-352
38,0	22,0	105,0	K3-144
38,0	22,0	160,0	K3-516
38,0	22,4	30,0	K3-348
38,0	22,5	125,0	K3-404
38,0	23,0	120,0	K3-200
38,0	24,0	90,0	K3-125
38,0	24,0	125,0	K3-423
38,0	25,0	30,0	K3-5
38,0	25,0	120,0	K3-70
38,0	25,0	165,0	K3-520
38,0	25,5	100,0	K3-318
38,0	25,5	155,0	K3-63
38,0	26,0	150,0	K3-33
38,0	27,2	105,0	K3-312
38,0	30,0	40,0	K3-29
38,0	30,0	120,0	K3-87
38,0	32,0	200,0	K3-117
38,0	33,0	120,0	K3-539
38,0	35,0	21,0	K3-214
38,3	24,3	100,0	K3-310
38,6	31,0	100,0	K3-443
39,0	15,5	105,0	K3-300
39,0	16,0	100,0	K3-155
39,0	16,0	200,0	K3-532
39,0	17,0	135,0	K3-482

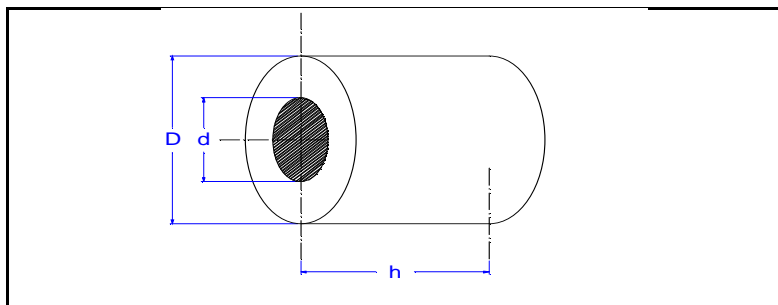

D	d	h	Formnummer
39,0	17,0	200,0	K3-532
39,0	17,0	500,0	K3-406
39,0	18,0	15,0	K3-20
39,0	18,0	120,0	K3-174
39,0	18,0	500,0	K3-405
39,0	19,0	150,0	K3-393
39,0	19,0	200,0	K3-532
39,0	19,0	500,0	K3-407
39,0	19,3	120,0	K3-209
39,0	19,3	140,0	K3-402
39,0	20,0	25,0	K3-185
39,0	20,0	150,0	K3-99
39,0	20,0	170,0	K3-271
39,0	20,0	196,0	K3-515
39,0	20,0	500,0	K3-232
39,0	20,0	500,0	K3-339
39,0	20,0	1000,0	K3-330
39,0	20,3	110,0	K3-89
39,0	21,3	125,0	K3-473
39,0	22,0	32,0	K3-27
39,0	22,0	110,0	K3-325
39,0	22,0	200,0	K3-532
39,0	22,5	43,0	K3-43
39,0	23,0	150,0	K3-67
39,0	24,0	30,0	K3-46s
39,0	24,0	100,0	K3-94
39,0	24,0	120,0	K3-379
39,0	25,0	30,0	K3-14
39,0	25,0	40,0	K3-12
39,0	25,0	96,0	K3-362
39,0	25,0	1000,0	K3-365
39,0	26,0	105,0	K3-141
39,0	27,0	105,0	K3-236
39,0	27,0	200,0	K3-532
39,0	28,0	100,0	K3-279
39,0	29,0	100,0	K3-166
39,0	29,0	200,0	K3-532
39,0	30,0	80,0	K3-199
39,0	30,0	200,0	K3-532
39,0	30,9	100,0	K3-464
39,0	31,0	200,0	K3-532
39,0	32,0	100,0	K3-324
39,0	33,0	150,0	K3-492
39,2	25,0	100,0	K3-219
39,5	16,0	33,0	K3-524s
39,5	17,0	36,0	K3-50

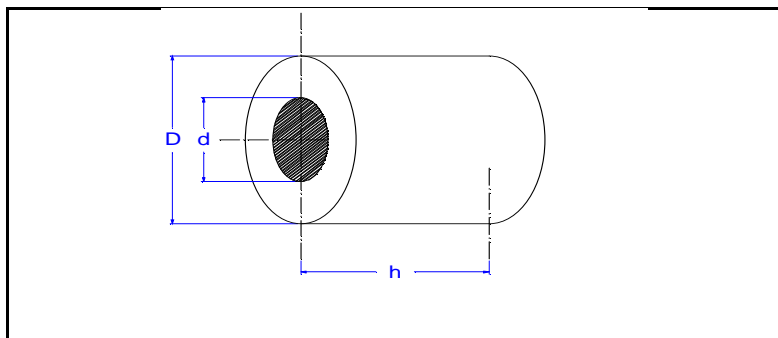

D	d	h	Formnummer
39,5	19,0	110,0	K3-392
39,5	20,0	120,0	K3-105
39,5	20,0	120,0	K3-364
39,5	21,0	120,0	K3-188
39,5	25,5	110,0	K3-234
39,5	26,0	90,0	K3-294
39,5	28,0	95,0	K3-295
39,5	31,0	50,0	K3-146
39,6	15,8	120,0	K3-315
39,9	27,0	115,0	K3-495
40,0	3,6	120,0	K4-586
40,0	4,1	80,0	K4-593
40,0	6,3	120,0	K4-586
40,0	7,5	140,0	K4-460
40,0	8,0	120,0	K4-433
40,0	9,0	100,0	K4-569
40,0	10,0	120,0	K4-434
40,0	12,0	90,0	K4-255
40,0	12,5	120,0	K4-384
40,0	12,5	170,0	K4-526
40,0	13,0	100,0	K4-256
40,0	13,0	130,0	K4-572
40,0	13,5	100,0	K4-252
40,0	13,5	125,0	K4-485
40,0	13,5	300,0	K4-517
40,0	14,0	140,0	K4-269
40,0	14,8	120,0	K4-350
40,0	15,0	100,0	K4-114
40,0	16,0	120,0	K4-210
40,0	16,5	120,0	K4-316
40,0	16,5	190,0	K4-484
40,0	17,0	125,0	K4-89
40,0	17,0	160,0	K4-535
40,0	18,0	120,0	K4-297
40,0	18,5	110,0	K4-487
40,0	19,5	45,0	K4-254
40,0	19,5	120,0	K4-534
40,0	19,5	200,0	K4-570
40,0	20,0	35,0	K4-60
40,0	20,0	50,0	K4-70
40,0	20,0	100,0	K4-378
40,0	20,0	125,0	K4-397
40,0	20,0	150,0	K4-67
40,0	20,0	156,0	K4-94
40,0	20,0	250,0	K4-232
40,0	20,1	115,0	K4-556

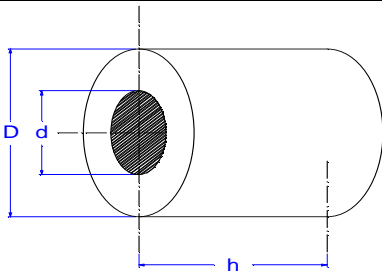

The technical drawing shows a cylindrical buffer with a central hole. Dimension 'D' is the outer diameter, 'd' is the inner diameter of the hole, and 'h' is the length of the cylinder. The hole is shaded in black.

D	d	h	Formnummer
40,0	20,3	210,0	K4-565
40,0	20,5	150,0	K4-156
40,0	21,0	115,0	K4-117
40,0	22,0	105,0	K4-323
40,0	22,0	110,0	K4-495
40,0	22,0	125,0	K4-86
40,0	22,0	180,0	K4-471
40,0	23,0	32,0	K4-22
40,0	23,0	78,0	K4-1
40,0	23,0	80,0	K4-25
40,0	23,0	160,0	K4-503
40,0	23,5	125,0	K4-202
40,0	24,0	25,0	K4-127
40,0	24,0	25,0	K4-155
40,0	24,0	35,0	K4-2
40,0	24,0	35,0	K4-47s
40,0	24,0	45,0	K4-3
40,0	24,0	49,0	K4-38
40,0	24,0	55,0	K4-34
40,0	24,0	120,0	K4-352
40,0	24,0	135,0	K4-510
40,0	24,0	135,0	K4-512
40,0	24,5	90,0	K4-240
40,0	24,5	130,0	K4-240
40,0	25,0	32,0	K4-4
40,0	25,0	35,0	K4-5
40,0	25,0	40,0	K4-6
40,0	25,0	70,0	K4-35
40,0	25,0	90,0	K4-157
40,0	25,0	100,0	K4-199
40,0	25,0	160,0	K4-301
40,0	25,0	185,0	K4-303
40,0	25,0	430,0	K4-355
40,0	25,3	115,0	K4-564
40,0	26,0	12,0	K4-52
40,0	26,0	110,0	K4-417
40,0	26,0	120,0	K4-186
40,0	26,0	150,0	K4-64
40,0	26,0	160,0	K4-581
40,0	27,5	120,0	K4-187
40,0	27,5	185,0	K4-90
40,0	28,0	30,0	K4-98
40,0	28,0	105,0	K4-184
40,0	28,0	135,0	K4-373
40,0	28,0	150,0	K4-449
40,0	28,5	300,0	K4-499

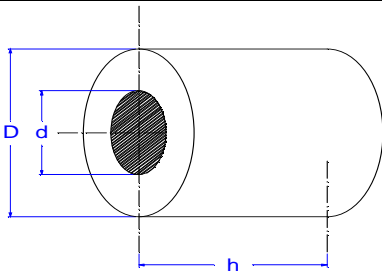

The technical drawing shows a cylindrical buffer with an outer diameter D , an inner diameter d , and a length h . The inner part is shaded to indicate it is a hole.

D	d	h	Formnummer
40,0	29,5	180,0	K4-582
40,0	30,0	150,0	K4-101
40,0	30,2	105,0	K4-223
40,0	32,0	90,0	K4-189
40,0	32,0	115,0	K4-298
40,0	33,0	15,0	K4-36
40,0	33,0	105,0	K4-403
40,0	35,0	75,0	K4-359
40,0	35,0	170,0	K4-578
40,0	35,5	80,0	K4-7
40,2	26,8	200,0	K4-585
40,3	20,0	34,0	K4-561s
40,4	10,0	110,0	K4-587
40,5	29,5	38,0	K4-192
40,6	32,8	100,0	K4-488
41,0	8,5	120,0	K4-533
41,0	12,5	205,0	K4-575
41,0	14,0	100,0	K4-275
41,0	15,0	90,0	K4-182
41,0	16,5	120,0	K4-427
41,0	18,0	115,0	K4-324
41,0	20,0	42,0	K4-21
41,0	21,0	90,0	K4-342
41,0	22,0	34,0	K4-8
41,0	23,0	140,0	K4-231
41,0	24,0	40,0	K4-61
41,0	24,0	105,0	K4-317
41,0	25,0	35,0	K4-26
41,0	25,0	1000,0	K4-347
41,0	25,3	142,0	K4-567
41,0	26,0	90,0	K4-326
41,0	28,0	150,0	K4-426
41,0	29,0	225,0	K4-508
41,0	29,0	405,0	K4-509
41,0	29,0	1200,0	K4-337
41,0	30,0	120,0	K4-244
41,0	33,5	100,0	K4-370
41,0	36,0	120,0	K4-207
41,0	38,0	170,0	K4-579
41,5	22,0	120,0	K4-169
41,9	18,0	160,0	K4-390
42,0	13,0	100,0	K4-353
42,0	18,0	105,0	K4-366
42,0	19,0	105,0	K4-75
42,0	19,5	115,0	K4-325
42,0	20,0	40,0	K4-76

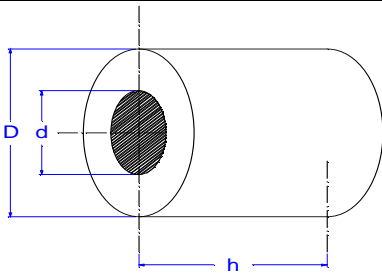

The technical drawing shows a cylindrical buffer with a central hole. The outer diameter is labeled 'D', the inner diameter of the hole is labeled 'd', and the length of the cylinder is labeled 'h'. The hole is shaded with diagonal lines.

D	d	h	Formnummer
42,0	20,0	155,0	K4-162
42,0	21,0	135,0	K4-382
42,0	21,5	170,0	K4-493
42,0	22,0	38,0	K4-37
42,0	22,0	135,0	K4-208
42,0	23,0	140,0	K4-377
42,0	23,5	90,0	K4-333
42,0	24,0	40,0	K4-10
42,0	24,0	130,0	K4-120
42,0	24,0	140,0	K4-416
42,0	25,0	35,0	K4-51
42,0	25,0	120,0	K4-106
42,0	26,0	120,0	K4-380
42,0	27,0	130,0	K4-128
42,0	28,0	90,0	K4-225
42,0	28,1	120,0	K4-328
42,0	29,0	135,0	K4-315
42,0	30,0	240,0	K4-521
42,0	30,3	150,0	K4-59
42,0	31,0	130,0	K4-566
42,0	32,0	60,0	K4-82
42,0	32,0	200,0	K4-305
42,0	32,0	290,0	K4-306
42,0	32,0	310,0	K4-294
42,0	32,0	335,0	K4-304
42,0	32,0	364,0	K4-293
42,0	32,0	418,0	K4-292
42,0	32,0	490,0	K4-291
42,0	34,0	100,0	K4-245
42,0	35,0	150,0	K4-447
42,0	35,3	135,0	K4-473
42,0	36,0	50,0	K4-151
42,0	36,5	102,0	K4-414
42,0	37,0	100,0	K4-405
42,5	27,5	130,0	K4-589
42,6	36,0	140,0	K4-501
43,0	15,0	100,0	K4-345
43,0	16,0	120,0	K4-451
43,0	18,0	90,0	K4-407
43,0	20,0	12,0	K4-53
43,0	21,0	120,0	K4-274
43,0	22,0	105,0	K4-143
43,0	22,0	175,0	K4-477
43,0	22,5	100,0	K4-158
43,0	23,0	45,0	K4-62
43,0	23,0	250,0	K4-84

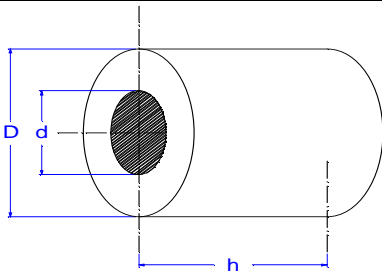

The technical drawing shows a cylindrical buffer with a central hole. The outer diameter is labeled 'D', the inner diameter of the hole is labeled 'd', and the length of the cylinder is labeled 'h'. The hole is shaded in black.

D	d	h	Formnummer
43,0	23,5	110,0	K4-358
43,0	24,0	108,0	K4-93
43,0	25,0	35,0	K4-126
43,0	25,0	38,0	K4-50
43,0	25,0	41,0	K4-9
43,0	25,0	51,0	K4-31
43,0	25,0	250,0	K4-147
43,0	26,0	250,0	K4-68
43,0	27,0	100,0	K4-188
43,0	28,0	130,0	K4-125
43,0	28,0	130,0	K4-194
43,0	30,0	120,0	K4-402
43,0	33,0	120,0	K4-515
43,0	35,0	90,0	K4-470
43,0	37,0	80,0	K4-412
43,0	37,0	125,0	K4-514
43,3	20,5	125,0	K4-591
43,5	22,0	60,0	K4-361s
43,5	22,0	105,0	K4-371
43,5	22,0	120,0	K4-385
43,5	23,0	130,0	K4-524
43,5	24,0	40,0	K4-368
43,5	31,5	100,0	K4-212
43,5	35,0	110,0	K4-110
43,6	36,0	100,0	K4-479
43,8	34,0	100,0	K4-203
43,8	35,7	105,0	K4-476
44,0	5,0	105,0	K4-277
44,0	8,0	120,0	K4-445
44,0	11,0	80,0	K4-375
44,0	11,0	155,0	K4-546
44,0	12,0	250,0	K4-144
44,0	14,0	120,0	K4-431
44,0	16,0	90,0	K4-299
44,0	16,0	200,0	K4-573
44,0	19,3	120,0	K4-239
44,0	19,3	160,0	K4-562
44,0	19,7	120,0	K4-518
44,0	20,0	150,0	K4-215
44,0	21,0	32,0	K4-78
44,0	22,0	28,0	K4-77
44,0	22,0	135,0	K4-159
44,0	23,0	150,0	K4-465
44,0	23,5	120,0	K4-446
44,0	24,0	85,0	K4-115
44,0	24,3	140,0	K4-558

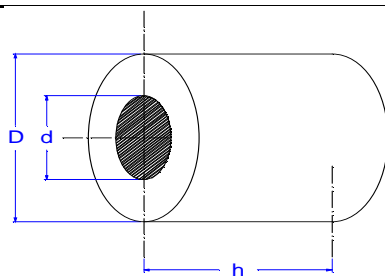

D	d	h	Formnummer
44,0	25,0	90,0	K4-92
44,0	25,0	160,0	K4-273
44,0	26,0	110,0	K4-108
44,0	26,0	115,0	K4-363
44,0	26,0	130,0	K4-410
44,0	26,5	170,0	K4-435
44,0	26,5	185,0	K4-442
44,0	26,5	260,0	K4-415
44,0	26,5	280,0	K4-441
44,0	27,0	100,0	K4-217
44,0	28,0	100,0	K4-107
44,0	28,0	200,0	K4-544
44,0	29,0	135,0	K4-527
44,0	30,2	105,0	K4-224
44,0	31,0	700,0	K4-496
44,0	32,0	80,0	K4-261
44,0	33,5	160,0	K4-483
44,0	34,0	100,0	K4-289
44,0	35,0	100,0	K4-424
44,0	35,4	125,0	K4-553
44,0	36,0	135,0	K4-395
44,0	37,0	100,0	K4-551
44,0	39,0	120,0	K4-236
44,0	40,0	55,0	K4-379
44,0	40,0	60,0	K4-571
44,0	40,0	60,0	K4-571
44,0	40,0	60,0	K4-571
44,0	40,0	170,0	K4-577
44,3	10,8	205,0	K4-536
44,5	11,0	205,0	K4-542
44,5	15,5	105,0	K4-334
44,5	16,0	105,0	K4-266
44,5	20,0	95,0	K4-576
44,5	20,0	150,0	K4-555
44,5	21,5	30,0	K4-233
44,5	21,5	90,0	K4-330
44,5	22,0	165,0	K4-474
44,5	25,0	80,0	K4-219
44,5	25,0	120,0	K4-438
44,5	25,5	120,0	K4-459
44,5	26,0	135,0	K4-318
44,5	27,0	100,0	K4-268
44,5	28,5	105,0	K4-249
44,5	30,5	120,0	K4-505
44,5	34,0	100,0	K4-329
44,5	34,0	120,0	K4-462

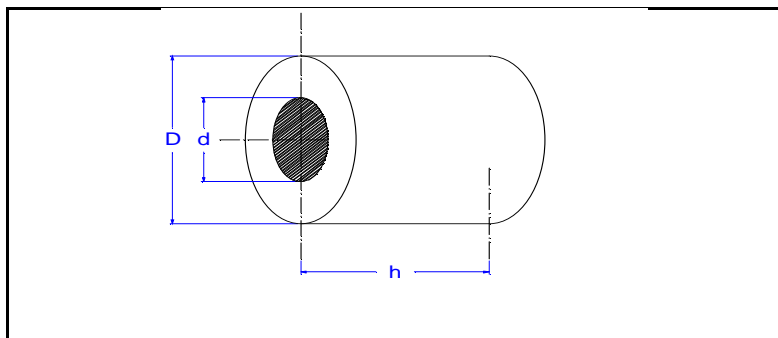

D	d	h	Formnummer
44,5	35,0	142,0	K4-96
44,5	39,5	85,0	K4-286
45,0	5,6	125,0	K4-456
45,0	7,0	160,0	K4-540
45,0	10,0	40,0	K4-367
45,0	10,8	160,0	K4-559
45,0	11,0	55,0	K4-568
45,0	11,0	160,0	K4-529
45,0	12,0	120,0	K4-444
45,0	13,0	117,0	K4-547
45,0	13,5	120,0	K4-511
45,0	14,0	100,0	K4-381
45,0	14,0	120,0	K4-195
45,0	15,0	90,0	K4-181
45,0	16,0	100,0	K4-386
45,0	16,0	100,0	K4-401
45,0	16,5	100,0	K4-111
45,0	17,0	140,0	K4-467
45,0	17,5	120,0	K4-425
45,0	18,0	200,0	K4-57
45,0	18,0	300,0	K4-149
45,0	18,5	100,0	K4-392
45,0	18,5	150,0	K4-371
45,0	19,0	155,0	K4-130
45,0	19,3	140,0	K4-532
45,0	19,5	30,0	K4-211
45,0	20,0	30,0	K4-56
45,0	20,0	40,0	K4-44
45,0	20,0	110,0	K4-429
45,0	20,0	135,0	K4-152
45,0	20,0	150,0	K4-341
45,0	20,3	145,0	K4-246
45,0	21,0	100,0	K4-247
45,0	21,9	110,0	K4-295
45,0	22,0	90,0	K4-284
45,0	22,0	130,0	K4-178
45,0	22,5	100,0	K4-393
45,0	23,0	40,0	K4-65
45,0	23,0	100,0	K4-175
45,0	23,0	120,0	k4-311s
45,0	24,0	32,0	K4-502
45,0	24,0	35,0	K4-11
45,0	24,0	43,0	K4-43
45,0	24,0	45,0	K4-20
45,0	24,0	120,0	K4-145
45,0	24,0	150,0	K4-389

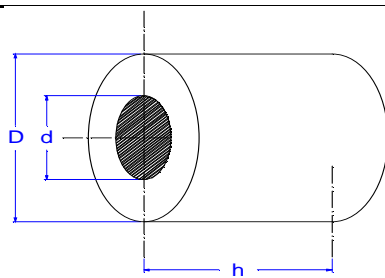

D	d	h	Formnummer
45,0	24,0	250,0	K4-489
45,0	24,5	40,0	K4-560
45,0	25,0	37,0	K4-12
45,0	25,0	40,0	K4-71
45,0	25,0	115,0	K4-364
45,0	25,0	140,0	K4-260
45,0	25,0	150,0	K4-55
45,0	25,0	171,0	K4-259
45,0	25,0	208,0	K4-258
45,0	25,0	245,0	k4-257
45,0	25,0	440,0	K4-492
45,0	25,0	690,0	K4-494
45,0	25,5	100,0	K4-391
45,0	25,6	150,0	K4-463
45,0	26,0	140,0	K4-221
45,0	26,0	150,0	K4-411
45,0	28,0	55,0	K4-73
45,0	28,0	210,0	K4-312
45,0	29,0	150,0	K4-574
45,0	30,0	42,0	K4-45
45,0	30,0	50,0	K4-18
45,0	30,0	120,0	K4-193
45,0	31,0	100,0	K4-251
45,0	32,0	100,0	K4-121
45,0	33,0	110,0	K4-109
45,0	34,0	100,0	K4-253
45,0	34,0	100,0	K4-357
45,0	35,0	100,0	K4-81
45,0	35,5	84,0	K4-346
45,0	35,5	91,0	K4-327
45,0	36,2	85,0	K4-200
45,0	36,2	100,0	K4-516
45,0	36,5	300,0	K4-500
45,0	38,2	75,0	K4-486
45,0	39,0	80,0	K4-461
45,0	40,0	60,0	K4-423
45,0	40,0	120,0	K4-550
45,0	41,5	110,0	K4-504
45,5	13,0	260,0	K4-541
45,5	25,0	105,0	K4-388
45,5	26,0	200,0	K4-538
45,7	20,4	116,5	K4-584
45,8	23,8	130,0	K4-592
46,0	12,8	120,0	K4-519
46,0	14,0	92,0	K4-285
46,0	16,0	120,0	K4-404

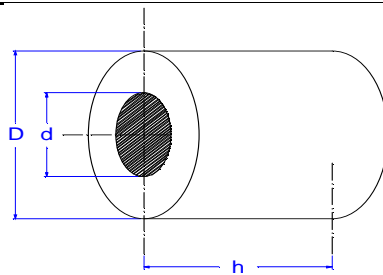

D	d	h	Formnummer
46,0	18,0	105,0	K4-343
46,0	18,5	150,0	K4-513
46,0	22,0	55,0	K4-80
46,0	23,0	130,0	K4-552
46,0	24,0	40,0	K4-19
46,0	24,0	130,0	K4-455
46,0	25,0	150,0	K4-122
46,0	26,0	120,0	K4-185
46,0	27,0	250,0	K4-464
46,0	28,0	40,0	K4-66
46,0	28,0	40,0	K4-95
46,0	28,0	47,0	K4-99
46,0	28,0	165,0	K4-72
46,0	28,0	170,0	K4-482
46,0	29,0	20,0	K4-40
46,0	30,0	50,0	K4-30
46,0	30,0	110,0	K4-177
46,0	32,0	115,0	K4-348
46,0	32,0	120,0	K4-428
46,0	33,0	100,0	K4-196
46,0	34,0	470,0	K4-557
46,0	35,0	140,0	K4-469
46,0	36,0	120,0	K4-271
46,0	36,5	105,0	K4-163
46,0	37,0	120,0	K4-430
46,0	41,0	60,0	K4-209
46,5	20,5	110,0	K4-590
46,5	25,0	120,0	K4-267
46,5	25,5	105,0	K4-153
47,0	9,5	130,0	K4-498
47,0	18,0	105,0	K4-321
47,0	19,5	60,0	K4-419
47,0	19,5	80,0	K4-420
47,0	20,0	40,0	K4-497
47,0	20,0	150,0	K4-422
47,0	22,0	120,0	K4-279
47,0	23,0	110,0	K4-113
47,0	24,0	90,0	K4-250
47,0	24,0	125,0	K4-432
47,0	24,0	150,0	K4-287
47,0	25,0	40,0	K4-497
47,0	25,0	110,0	K4-102
47,0	26,0	105,0	K4-216
47,0	27,0	90,0	K4-105
47,0	27,0	250,0	K4-332
47,0	28,0	38,0	K4-49

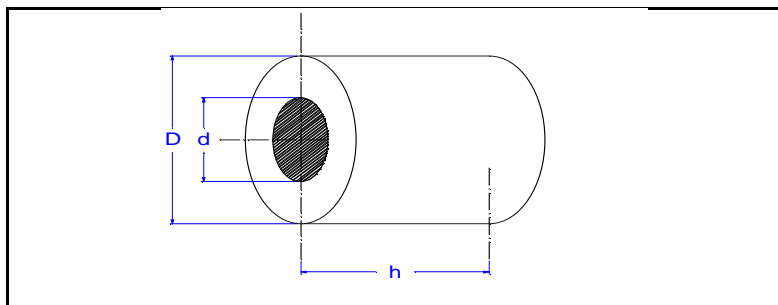

D	d	h	Formnummer
47,0	28,0	114,0	K4-440
47,0	29,0	105,0	K4-331
47,0	30,0	40,0	K4-42
47,0	30,0	250,0	K4-69
47,0	31,0	38,0	K4-97
47,0	31,5	16,0	K4-243
47,0	32,0	250,0	K4-148
47,0	35,0	100,0	K4-112
47,0	37,0	30,0	K4-272s
47,0	37,0	120,0	K4-365
47,0	38,0	135,0	K4-453
47,0	39,0	120,0	K4-123
47,4	30,1	125,0	K4-506
47,5	5,0	100,0	K4-118
47,5	23,0	105,0	K4-309
47,5	25,4	120,0	K4-457
47,5	28,0	90,0	K4-336
47,5	29,5	125,0	K4-218
47,5	35,0	100,0	K4-276
47,5	40,0	21,0	K4-33
47,6	12,0	105,0	K4-296
47,6	12,7	105,0	K4-281
48,0	10,0	15,0	K4-88
48,0	17,0	105,0	K4-490
48,0	20,0	110,0	K4-161
48,0	20,0	120,0	K4-356
48,0	22,0	120,0	K4-235
48,0	23,0	65,0	K4-100
48,0	23,0	170,0	K4-543
48,0	23,0	180,0	K4-545
48,0	24,0	40,0	K4-41
48,0	24,0	110,0	K4-319
48,0	24,0	120,0	K4-228
48,0	24,0	135,0	K4-310
48,0	24,5	40,0	K4-302
48,0	25,0	40,0	K4-234
48,0	25,0	51,0	K4-32
48,0	25,0	105,0	K4-154
48,0	25,0	120,0	K4-322
48,0	25,0	205,0	K4-537
48,0	25,4	150,0	K4-481
48,0	26,0	120,0	K4-237
48,0	26,0	125,0	K4-399
48,0	27,0	145,0	K4-360
48,0	28,0	45,0	K4-14
48,0	28,0	106,0	K4-180

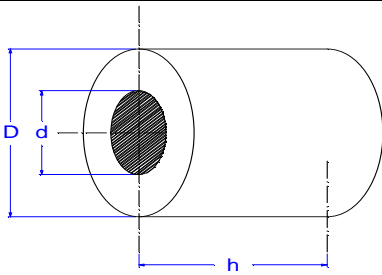

D	d	h	Formnummer
48,0	28,0	150,0	K4-480
48,0	29,0	39,0	K4-39
48,0	29,0	120,0	K4-398
48,0	30,0	30,0	K4-24
48,0	30,0	38,0	K4-103s
48,0	30,0	38,0	K4-13
48,0	30,0	38,0	K4-46s
48,0	30,0	40,0	K4-15
48,0	30,0	100,0	K4-198
48,0	30,0	105,0	K4-283
48,0	30,0	120,0	K4-300
48,0	30,0	170,0	K4-549
48,0	31,0	120,0	K4-376
48,0	31,6	500,0	K4-362
48,0	32,0	40,0	K4-63
48,0	32,0	200,0	K4-79
48,0	32,0	335,0	K4-354
48,0	34,0	100,0	K4-190
48,0	35,0	57,0	K4-54
48,0	36,0	120,0	K4-238
48,0	36,0	140,0	K4-436
48,0	36,0	200,0	K4-421
48,0	37,0	100,0	K4-173
48,0	37,0	105,0	K4-409
48,0	38,0	30,0	K4-16
48,0	38,0	110,0	K4-214
48,0	39,8	110,0	K4-548
48,0	40,0	60,0	K4-174
48,0	40,0	180,0	K4-594
48,0	42,0	95,0	K4-468
48,5	18,0	150,0	K4-418
48,5	22,0	120,0	K4-387
48,5	23,0	260,0	K4-539
48,5	25,0	210,0	K4-580
48,5	25,5	140,0	K4-439
48,5	25,5	170,0	K4-452
48,5	29,0	50,0	K4-160
48,5	30,0	45,0	K4-369
48,5	30,0	129,0	K4-583
48,5	35,0	75,0	K4-172
48,5	38,0	120,0	K4-450
48,6	41,0	100,0	K4-472
48,7	40,6	105,0	K4-475
49,0	6,0	720,0	K4-525
49,0	10,0	720,0	K4-525
49,0	12,0	720,0	K4-525

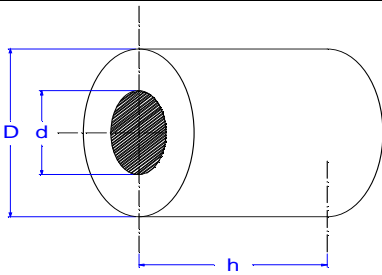

The technical drawing shows a cylindrical buffer with a central hole. The outer diameter is labeled 'D', the inner diameter of the hole is labeled 'd', and the length of the cylinder is labeled 'h'. The hole is shaded with diagonal lines.

D	d	h	Formnummer
49,0	12,5	120,0	K4-437
49,0	14,0	720,0	K4-525
49,0	15,0	15,0	K4-167
49,0	15,5	105,0	K4-372
49,0	16,0	80,0	K4-344
49,0	16,0	105,0	K4-265
49,0	19,0	120,0	K4-554
49,0	20,0	140,0	K4-351
49,0	22,0	35,0	K4-48
49,0	22,0	37,0	K4-29
49,0	22,0	100,0	K4-168
49,0	23,0	130,0	K4-201
49,0	24,0	100,0	K4-165
49,0	24,3	70,0	K4-222
49,0	24,3	120,0	K4-406
49,0	24,3	140,0	K4-227
49,0	24,3	140,0	K4-563
49,0	24,5	110,0	K4-241
49,0	25,0	65,0	K4-129
49,0	25,0	95,0	K4-408
49,0	25,0	100,0	K4-183
49,0	25,0	108,0	K4-176
49,0	25,3	30,0	K4-383s
49,0	25,3	100,0	K4-278
49,0	26,0	85,0	K4-116
49,0	28,0	37,0	K4-28
49,0	28,0	90,0	K4-335
49,0	28,5	200,0	K4-179
49,0	29,0	135,0	K4-448
49,0	29,5	60,0	K4-58
49,0	30,0	37,0	K4-23
49,0	30,0	39,0	K4-27
49,0	30,0	40,0	K4-17
49,0	30,0	52,0	K4-166
49,0	30,0	125,0	K4-87
49,0	30,0	155,0	K4-248
49,0	30,1	52,0	K4-478
49,0	31,7	500,0	K4-349
49,0	32,0	64,0	K4-74
49,0	33,0	120,0	K4-280
49,0	35,0	100,0	K4-400
49,0	36,0	110,0	K4-119
49,0	36,0	185,0	K4-466
49,0	37,0	185,0	K4-413
49,0	39,0	120,0	K4-308
49,0	39,5	85,0	K4-338

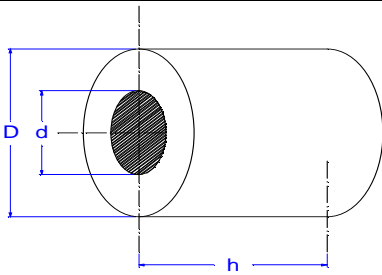

The technical drawing shows a cylindrical buffer with a central hole. The outer diameter is labeled 'D', the inner diameter of the hole is labeled 'd', and the length of the cylinder is labeled 'h'. The hole is shaded with diagonal lines.

D	d	h	Formnummer
49,0	40,0	140,0	K4-454
49,5	6,0	110,0	K4-131
49,5	6,0	215,0	K4-137
49,5	11,0	110,0	K4-132
49,5	11,0	215,0	K4-138
49,5	16,0	95,0	K4-164
49,5	16,0	110,0	K4-133
49,5	16,0	215,0	K4-139
49,5	20,0	120,0	K4-307
49,5	21,0	110,0	K4-134
49,5	21,0	215,0	K4-140
49,5	24,0	110,0	K4-290
49,5	25,0	110,0	K4-135
49,5	25,0	185,0	K4-458
49,5	25,0	215,0	K4-141
49,5	27,5	150,0	K4-531
49,5	30,0	115,0	K4-242
49,5	33,5	110,0	K4-136
49,5	33,5	215,0	K4-142
49,5	34,0	120,0	K4-507
49,5	39,5	140,0	K4-197
49,6	24,3	40,5	K4-220s
49,6	26,3	40,5	K4-220s
49,6	40,2	90,0	K4-270
49,8	5,0	170,0	K4-170
49,8	5,0	170,0	K4-588
50,0	2,0	20,0	K5-403
50,0	5,0	120,0	K5-498
50,0	6,0	150,0	K5-449
50,0	7,0	565,0	K5-432
50,0	7,0	725,0	K5-431
50,0	8,0	100,0	K5-329
50,0	8,0	150,0	K5-449
50,0	8,0	565,0	K5-432
50,0	8,0	725,0	K5-431
50,0	9,0	170,0	K5-502
50,0	9,0	565,0	K5-432
50,0	9,0	725,0	K5-431
50,0	10,0	100,0	K5-201
50,0	10,0	150,0	K5-449
50,0	10,0	175,0	K5-448
50,0	10,0	565,0	K5-432
50,0	10,0	725,0	K5-431
50,0	12,0	125,0	K5-370
50,0	12,0	150,0	K5-449
50,0	12,0	175,0	K5-448

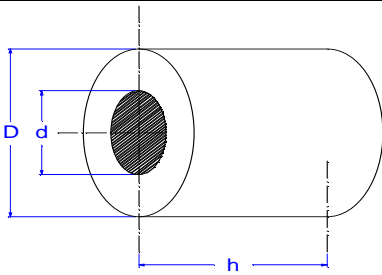

The technical drawing shows a cylindrical buffer with a central hole. The outer diameter is labeled 'D', the inner diameter of the hole is labeled 'd', and the length of the cylinder is labeled 'h'. The hole is shaded with diagonal lines.

D	d	h	Formnummer
50,0	12,0	565,0	K5-432
50,0	12,0	725,0	K5-431
50,0	14,0	150,0	K5-449
50,0	14,0	175,0	K5-448
50,0	15,0	5,0	K5-15
50,0	15,0	100,0	K5-378
50,0	16,0	150,0	K5-449
50,0	16,5	120,0	K5-149
50,0	16,5	152,0	K5-149
50,0	17,0	100,0	K5-500
50,0	17,0	120,0	K5-469
50,0	17,0	175,0	K5-448
50,0	17,0	400,0	K5-440
50,0	18,0	100,0	K5-200
50,0	19,0	140,0	K5-168
50,0	20,0	30,0	K5-35
50,0	20,0	80,0	K5-57
50,0	20,0	100,0	K5-96
50,0	20,0	175,0	K5-448
50,0	20,0	300,0	K5-145
50,0	20,2	105,0	K5-73
50,0	20,3	220,0	K5-479
50,0	20,5	125,0	K5-421
50,0	21,0	115,0	K5-188
50,0	21,0	190,0	K5-238
50,0	21,5	110,0	K5-332
50,0	22,0	100,0	K5-54
50,0	23,0	110,0	K5-45
50,0	23,0	120,0	K5-173
50,0	23,2	100,0	K5-284
50,0	24,0	110,0	K5-65
50,0	24,0	330,0	K5-404
50,0	24,3	140,0	K5-481
50,0	25,0	35,0	K5-4
50,0	25,0	45,0	K5-1
50,0	25,0	50,0	K5-11
50,0	25,0	110,0	K5-89
50,0	25,0	120,0	K5-228
50,0	25,0	250,0	K5-78
50,0	25,0	560,0	K5-394
50,0	25,1	140,0	K5-475
50,0	25,3	155,0	K5-480
50,0	25,5	110,0	K5-410
50,0	25,6	100,0	K5-343
50,0	26,0	44,0	K5-18
50,0	26,0	100,0	K5-154

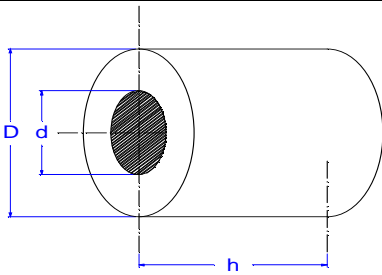

The technical drawing shows a cylindrical buffer with a central hole. Dimension 'D' is the outer diameter, 'd' is the inner diameter, and 'h' is the height of the cylinder.

D	d	h	Formnummer
50,0	26,0	110,0	K5-156
50,0	26,0	140,0	K5-159
50,0	26,0	424,0	K5-221
50,0	26,5	120,0	K5-258
50,0	27,0	100,0	K5-48
50,0	28,0	35,0	K5-19
50,0	28,0	90,0	K5-281
50,0	28,0	110,0	K5-87
50,0	28,0	120,0	K5-199
50,0	28,5	105,0	K5-208
50,0	28,5	120,0	K5-49
50,0	29,0	145,0	K5-165
50,0	29,6	10,0	K5-37
50,0	30,0	40,0	K5-2
50,0	30,0	45,0	K5-14
50,0	30,0	50,0	K5-26
50,0	30,0	55,0	K5-374s
50,0	30,0	120,0	K5-239
50,0	30,0	125,0	K5-36
50,0	30,0	150,0	K5-244
50,0	30,0	150,0	K5-323
50,0	30,5	92,0	K5-264
50,0	30,6	39,0	K5-3
50,0	31,0	100,0	K5-129
50,0	32,0	65,0	K5-25
50,0	32,0	72,0	K5-299
50,0	32,0	110,0	K5-219
50,0	32,0	110,0	K5-322
50,0	32,0	110,0	K5-342
50,0	32,5	120,0	K5-353
50,0	33,0	260,0	K5-459
50,0	34,0	120,0	k5-134
50,0	35,0	100,0	K5-74
50,0	35,0	140,0	K5-164
50,0	35,0	1000,0	K5-395
50,0	35,2	135,0	K5-391
50,0	36,0	100,0	K5-204
50,0	36,0	100,0	K5-245
50,0	37,0	100,0	K5-267
50,0	38,5	60,0	K5-64
50,0	39,0	100,0	K5-351
50,0	40,0	45,0	K5-91
50,0	40,0	100,0	K5-309s
50,0	40,0	100,0	K5-43
50,0	40,0	150,0	K5-438
50,0	40,0	184,0	K5-467

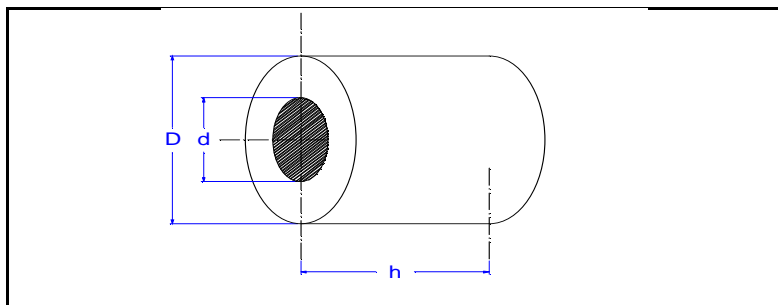

D	d	h	Formnummer
50,0	40,0	720,0	K5-388
50,0	40,3	130,0	K5-398
50,0	40,5	300,0	K5-430
50,0	42,0	270,0	K5-407
50,0	43,0	100,0	K5-133
50,0	45,0	60,0	K5-143
50,3	40,5	45,0	K5-99
50,4	25,0	150,0	K5-369
50,4	30,0	125,0	K5-374s
50,5	15,5	100,0	K5-358
50,5	22,5	100,0	K5-195
50,5	27,0	150,0	K5-176
50,5	28,0	33,0	K5-41
50,5	28,0	40,0	K5-42s
50,5	28,5	102,0	K5-47
50,5	31,5	120,0	K5-81
50,5	33,5	100,0	K5-194
50,5	38,5	85,0	K5-234
50,8	28,7	110,0	K5-375
51,0	20,2	765,0	K5-507
51,0	21,0	100,0	K5-352
51,0	22,0	120,0	K5-205
51,0	25,0	115,0	K5-104
51,0	25,0	1000,0	K5-306
51,0	26,0	145,0	K5-210
51,0	28,0	105,0	K5-152
51,0	28,0	250,0	K5-423
51,0	30,0	60,0	K5-34
51,0	31,0	125,0	K5-142
51,0	32,0	105,0	K5-211
51,0	33,0	120,0	K5-338
51,0	34,0	150,0	K5-141
51,0	34,0	152,0	K5-362
51,0	34,5	40,0	K5-183
51,0	35,0	120,0	K5-123
51,0	35,2	120,0	K5-444
51,0	36,0	67,0	K5-16
51,0	41,0	115,0	K5-441
51,5	22,0	120,0	K5-209
51,5	30,0	88,0	K5-268
51,5	32,5	100,0	K5-272
51,5	34,7	52,7	K5-290
51,5	34,7	58,0	K5-314
51,5	37,6	52,7	K5-292
51,5	37,6	58,0	K5-315
51,7	16,2	443,0	K5-494

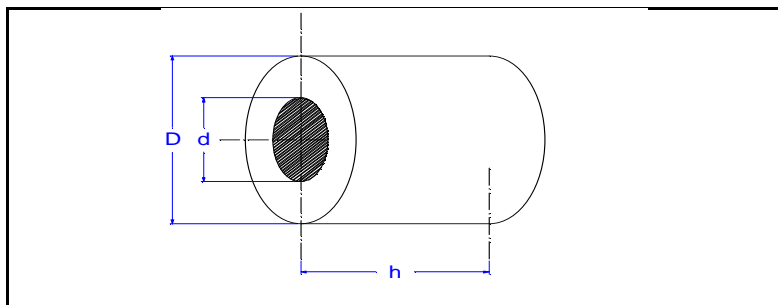

D	d	h	Formnummer
51,8	16,3	495,0	K5-504
51,8	23,0	145,0	K5-346
52,0	7,0	300,0	K5-414
52,0	8,0	30,0	K5-231
52,0	10,0	100,0	K5-155
52,0	11,0	145,0	K5-122
52,0	12,0	100,0	K5-102
52,0	15,0	90,0	K5-110
52,0	19,0	150,0	K5-437
52,0	20,0	150,0	K5-363
52,0	22,0	85,0	K5-151
52,0	23,0	145,0	K5-230
52,0	24,5	173,0	K5-496
52,0	25,0	120,0	K5-148
52,0	26,0	110,0	K5-139
52,0	26,0	135,0	K5-366
52,0	27,0	110,0	K5-236
52,0	28,0	140,0	K5-158
52,0	28,5	105,0	K5-114
52,0	30,0	45,0	K5-29
52,0	30,0	60,0	K5-58
52,0	30,0	1000,0	K5-337
52,0	32,0	60,0	K5-5
52,0	32,0	75,0	K5-191
52,0	32,0	270,0	K5-214
52,0	32,0	310,0	K5-278
52,0	32,0	364,0	K5-350
52,0	32,0	418,0	K5-252
52,0	32,0	490,0	K5-224
52,0	32,0	1000,0	K5-340
52,0	35,0	80,0	K5-31
52,0	36,0	120,0	K5-242
52,0	37,0	120,0	K5-425
52,0	38,0	120,0	K5-170
52,0	40,0	135,0	K5-305
52,0	41,0	90,0	K5-277
52,0	42,0	160,0	K5-465
52,0	43,0	140,0	K5-387
52,0	45,0	120,0	K5-295
52,0	45,0	270,0	K5-472
52,0	46,0	100,0	K5-301
52,5	39,5	17,0	K5-12
53,0	19,0	135,0	K5-136
53,0	20,0	120,0	K5-120
53,0	21,0	45,0	K5-61
53,0	22,0	130,0	K5-372

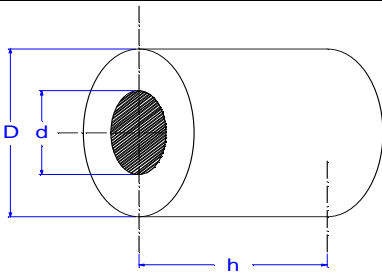

The technical drawing shows a cylindrical buffer with an outer diameter D , an inner diameter d , and a length h . The inner part is shaded to indicate it is a hole or a recessed section.

D	d	h	Formnummer
53,0	23,3	120,0	K5-428
53,0	25,0	100,0	K5-283
53,0	25,0	100,0	K5-288
53,0	26,0	12,0	K5-491
53,0	28,0	125,0	K5-492
53,0	29,0	120,0	K5-126
53,0	29,5	112,0	K5-273
53,0	30,0	135,0	K5-146
53,0	31,0	100,0	K5-174
53,0	31,2	170,0	K5-455
53,0	32,0	120,0	K5-178
53,0	32,0	260,0	K5-462
53,0	34,0	120,0	K5-112
53,0	35,0	160,0	K5-457
53,0	38,0	125,0	K5-218
53,0	40,0	17,0	K5-21
53,0	40,0	100,0	K5-302
53,0	40,0	120,0	K5-117
53,0	40,0	140,0	K5-39
53,0	40,5	130,0	K5-483
53,0	41,0	90,0	K5-400
53,0	42,0	155,0	K5-376
53,0	43,0	90,0	K5-359
53,0	43,0	150,0	K5-463
53,0	45,0	18,0	K5-33
53,0	45,0	120,0	K5-446
53,0	47,0	50,0	K5-79
53,0	49,0	60,0	K5-327
53,3	15,6	132,5	K5-506
53,5	21,8	45,3	K5-505
53,5	29,5	1000,0	K5-331
53,5	37,0	150,0	K5-418
53,6	45,5	105,0	K5-405
53,6	46,0	100,0	K5-406
54,0	6,0	80,0	K5-356
54,0	12,0	90,0	K5-196
54,0	16,3	410,0	K5-503
54,0	18,0	125,0	K5-240
54,0	19,0	100,0	K5-27
54,0	23,0	100,0	K5-116
54,0	24,0	110,0	K5-304
54,0	24,3	120,0	K5-190
54,0	25,0	125,0	K5-198
54,0	25,0	150,0	K5-103
54,0	25,0	170,0	K5-328
54,0	25,3	90,0	K5-169

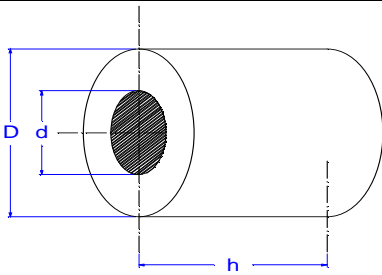

D	d	h	Formnummer
54,0	26,0	150,0	K5-435
54,0	26,0	190,0	K5-453
54,0	27,0	235,0	K5-486
54,0	28,0	100,0	K5-108
54,0	29,0	120,0	K5-161
54,0	29,5	120,0	K5-384
54,0	29,5	130,0	K5-415
54,0	30,0	50,0	K5-28
54,0	30,0	110,0	K5-282
54,0	30,0	115,0	K5-52
54,0	30,0	130,0	K5-167
54,0	30,1	100,0	K5-316
54,0	31,0	110,0	K5-40
54,0	32,0	60,0	K5-6
54,0	32,0	73,0	K5-345
54,0	32,0	120,0	K5-257
54,0	34,0	120,0	K5-185
54,0	35,0	40,0	K5-22
54,0	35,0	42,0	K5-7
54,0	37,0	155,0	K5-67
54,0	37,5	100,0	K5-319
54,0	38,0	100,0	K5-147
54,0	39,5	120,0	K5-270
54,0	40,0	100,0	K5-302
54,0	42,0	115,0	K5-318
54,0	46,0	110,0	K5-347
54,0	47,0	100,0	K5-100
54,0	48,0	95,0	K5-339
54,4	46,4	140,0	K5-401
54,5	19,5	108,0	K5-324
54,5	20,0	120,0	K5-237
54,5	24,5	140,0	K5-389
54,5	28,0	120,0	K5-226
54,5	30,0	90,0	K5-265
54,5	32,0	130,0	K5-263
54,5	34,0	105,0	K5-274
54,5	38,0	100,0	K5-266
54,5	40,0	100,0	K5-279
54,5	40,0	150,0	K5-464
54,5	40,5	110,0	K5-443
54,5	44,0	260,0	K5-458
55,0	8,0	110,0	K5-367
55,0	9,0	110,0	K5-367
55,0	10,0	80,0	K5-334
55,0	11,0	110,0	K5-367
55,0	12,0	110,0	K5-367

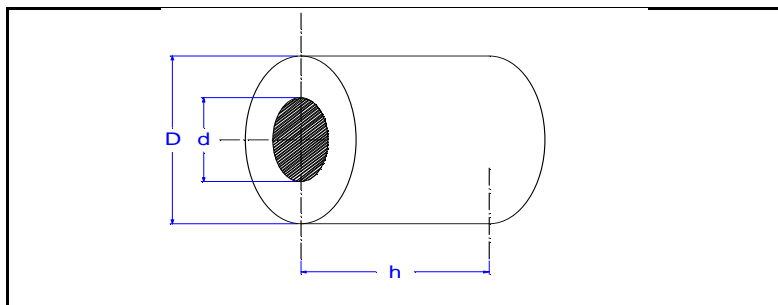

D	d	h	Formnummer
55,0	13,0	110,0	K5-367
55,0	14,0	110,0	K5-367
55,0	15,0	90,0	K5-109
55,0	15,0	110,0	K5-439
55,0	16,0	110,0	K5-367
55,0	17,0	110,0	K5-367
55,0	18,0	130,0	K5-300
55,0	19,0	110,0	K5-367
55,0	20,0	150,0	K5-241
55,0	21,0	110,0	K5-367
55,0	22,0	104,0	K5-90
55,0	22,0	130,0	K5-107
55,0	23,0	100,0	K5-80
55,0	23,0	100,0	K5-82
55,0	24,0	47,0	K5-8
55,0	24,0	120,0	K5-344
55,0	25,0	40,0	K5-24
55,0	25,0	100,0	K5-60
55,0	25,0	105,0	K5-326
55,0	26,0	110,0	K5-172
55,0	27,0	100,0	K5-118
55,0	28,0	105,0	K5-84
55,0	28,0	110,0	K5-216
55,0	29,0	110,0	K5-128
55,0	29,5	100,0	K5-192
55,0	30,0	50,0	K5-9
55,0	30,0	55,0	K5-32s
55,0	30,0	65,0	K5-10
55,0	30,0	90,0	K5-88
55,0	30,0	115,0	K5-38
55,0	30,0	120,0	K5-160
55,0	30,0	150,0	K5-255
55,0	30,0	250,0	K5-303
55,0	31,0	72,0	K5-271
55,0	31,3	125,0	K5-59
55,0	32,0	105,0	K5-212
55,0	32,0	135,0	K5-86
55,0	32,0	150,0	K5-297
55,0	32,7	145,0	K5-223
55,0	33,0	100,0	K5-246
55,0	34,0	85,0	K5-289
55,0	34,0	120,0	K5-111
55,0	35,0	50,0	K5-17
55,0	35,0	80,0	K5-30
55,0	35,0	150,0	K5-253
55,0	35,2	120,0	K5-445

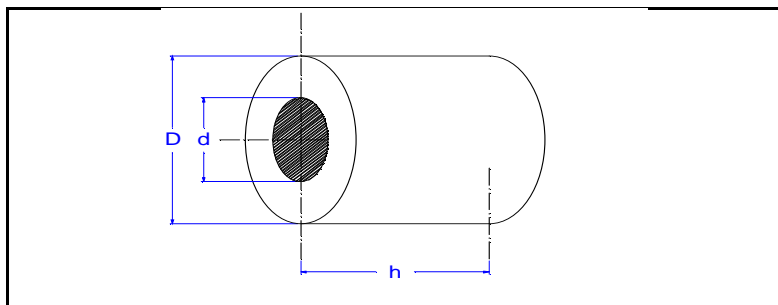

D	d	h	Formnummer
55,0	36,0	130,0	K5-177
55,0	38,0	90,0	K5-233
55,0	39,0	600,0	K5-98
55,0	40,0	110,0	K5-307
55,0	40,0	350,0	K5-56
55,0	40,5	???	K5-485
55,0	42,0	100,0	k5-72
55,0	43,0	115,0	K5-360
55,0	44,0	155,0	K5-409
55,0	45,0	100,0	K5-83
55,0	45,0	140,0	K5-380
55,0	45,0	250,0	K5-373
55,0	45,5	300,0	K5-429
55,0	47,0	100,0	K5-207
55,0	49,0	45,0	K5-66
55,0	49,0	100,0	K5-433
55,0	52,0	50,0	K5-364
55,5	32,0	120,0	K5-213
55,5	40,0	100,0	K5-95
55,8	22,3	95,0	K5-296
56,0	10,0	205,0	K5-456
56,0	18,0	150,0	K5-416
56,0	24,0	20,0	K5-23
56,0	24,0	105,0	K5-248
56,0	25,0	120,0	K5-476
56,0	27,0	100,0	K5-294
56,0	28,0	52,0	K5-20
56,0	28,0	90,0	K5-105
56,0	28,0	115,0	K5-85
56,0	28,0	140,0	K5-275
56,0	30,0	100,0	K5-76
56,0	31,0	100,0	K5-383
56,0	32,0	100,0	K5-412
56,0	32,0	105,0	K5-71
56,0	34,0	120,0	K5-93
56,0	34,0	180,0	K5-175
56,0	36,5	105,0	K5-434
56,0	38,0	140,0	K5-436
56,0	38,5	120,0	K5-417
56,0	39,0	125,0	K5-354
56,0	40,0	120,0	K5-348
56,0	40,0	250,0	K5-461
56,0	41,0	100,0	K5-127
56,0	44,0	100,0	K5-153
56,0	46,0	120,0	K5-310
56,0	46,0	200,0	K5-451

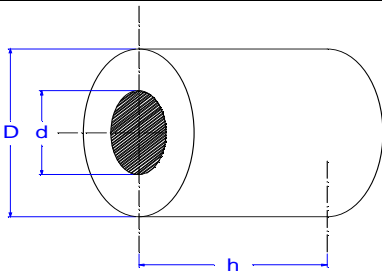

The technical drawing shows a cylindrical buffer with a central hole. Dimension 'D' is the outer diameter, 'd' is the inner diameter of the hole, and 'h' is the length of the cylinder.

D	d	h	Formnummer
56,0	48,0	80,0	K5-187
56,0	52,0	100,0	K5-412
56,4	50,0	115,0	K5-490
56,5	51,0	18,0	K5-46
56,8	43,0	100,0	K5-137
56,8	44,5	150,0	K5-382
57,0	7,5	76,0	K5-392
57,0	17,5	100,0	K5-222
57,0	21,0	48,0	K5-215s
57,0	21,0	135,0	K5-249
57,0	24,0	120,0	K5-385
57,0	26,0	103,0	K5-69
57,0	27,0	120,0	K5-182
57,0	27,5	100,0	K5-262
57,0	29,0	80,0	K5-97
57,0	31,0	120,0	K5-119
57,0	32,2	100,0	K5-321
57,0	34,0	140,0	K5-413
57,0	35,8	260,0	k5-470
57,0	36,0	110,0	K5-251
57,0	38,0	215,0	K5-484
57,0	40,0	105,0	K5-285
57,0	42,0	1000,0	K5-320
57,0	44,0	135,0	K5-286
57,0	47,0	65,0	K5-497
57,0	47,0	138,0	K5-482
57,0	47,0	152,0	K5-477
57,0	48,0	260,0	K5-470
57,0	48,0	270,0	K5-426
57,0	49,0	28,0	K5-13
57,0	50,0	140,0	K5-466
57,5	18,0	120,0	K5-402
57,5	20,0	80,0	K5-276
57,5	33,5	105,0	K5-232
57,5	40,0	120,0	K5-203
57,5	54,5	80,0	K5-452
58,0	16,0	155,0	K5-419
58,0	19,5	150,0	K5-493
58,0	22,0	110,0	K5-92
58,0	24,0	90,0	K5-180
58,0	25,0	100,0	K5-115
58,0	25,0	105,0	K5-349
58,0	26,0	115,0	K5-341
58,0	26,0	200,0	K5-454
58,0	27,0	105,0	K5-163
58,0	27,0	165,0	K5-390

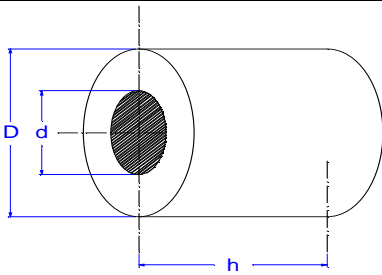

D	d	h	Formnummer
58,0	28,0	46,0	K5-499s
58,0	28,0	120,0	K5-171
58,0	28,0	160,0	K5-157
58,0	29,5	130,0	K5-130
58,0	30,0	105,0	K5-68
58,0	30,0	120,0	K5-247
58,0	30,0	250,0	K5-368
58,0	31,0	115,0	K5-250
58,0	32,0	115,0	K5-361
58,0	32,0	205,0	K5-471
58,0	32,0	227,0	K5-106
58,0	33,0	145,0	K5-473
58,0	34,0	110,0	K5-55
58,0	35,0	100,0	K5-121
58,0	36,0	120,0	K5-138
58,0	38,0	100,0	K5-365
58,0	40,0	120,0	K5-397
58,0	41,0	52,7	K5-291
58,0	42,0	105,0	K5-256
58,0	44,0	115,0	K5-135
58,0	48,0	120,0	K5-202
58,0	48,0	160,0	K5-478
58,0	50,0	150,0	K5-181
58,0	52,0	270,0	K5-495
58,0	53,0	60,0	K5-336
58,4	50,3	100,0	K5-424
58,5	16,0	120,0	K5-442
58,5	30,0	140,0	K5-422
58,5	44,5	115,0	K5-408
58,6	27,9	58,0	K5-468
58,6	51,0	100,0	K5-411
58,7	38,1	135,0	K5-450
59,0	24,0	100,0	K5-131
59,0	25,0	100,0	K5-125
59,0	25,0	100,0	K5-132
59,0	25,3	90,0	K5-189
59,0	26,0	40,0	K5-77
59,0	26,0	140,0	K5-206
59,0	27,0	135,0	K5-113
59,0	29,0	100,0	K5-243
59,0	29,3	40,0	K5-487s
59,0	29,3	120,0	K5-162
59,0	29,3	135,0	K5-355
59,0	29,5	50,0	K5-70
59,0	29,5	250,0	K5-460
59,0	30,0	35,0	K5-261

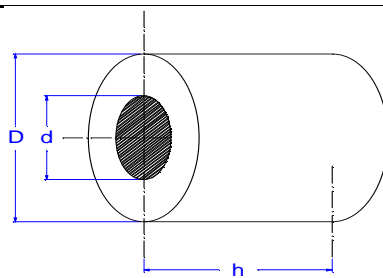

D	d	h	Formnummer
59,0	30,0	110,0	K5-75
59,0	30,0	135,0	K5-269
59,0	30,0	1000,0	K5-193
59,0	30,3	35,0	K5-298s
59,0	30,3	35,0	K5-333s
59,0	30,3	105,0	K5-317
59,0	31,0	46,0	K5-489s
59,0	32,0	40,0	K5-488s
59,0	32,0	45,0	K5-312s
59,0	32,0	100,0	K5-94
59,0	32,0	135,0	K5-371
59,0	34,0	120,0	K5-386
59,0	35,0	125,0	K5-53
59,0	38,0	110,0	K5-280
59,0	39,0	140,0	K5-357
59,0	40,0	110,0	K5-377
59,0	42,0	65,0	K5-63
59,0	45,0	105,0	K5-184
59,0	54,0	60,0	K5-144
59,3	32,0	120,0	K5-335
59,5	16,5	100,0	K5-51
59,5	26,0	105,0	K5-229
59,5	30,0	100,0	K5-140
59,5	30,0	120,0	K5-287
59,5	32,0	90,0	K5-166
59,5	32,0	90,0	K5-227
59,5	35,3	100,0	K5-225
59,5	42,0	120,0	K5-447
59,5	43,0	120,0	K5-474
59,6	23,5	180,0	K5-420
59,6	50,2	115,0	K5-217
59,8	10,0	170,0	K5-501
60,0	9,0	360,0	K6-93
60,0	10,0	120,0	K6-407
60,0	11,0	100,0	K6-216
60,0	12,3	130,0	K6-223
60,0	12,5	125,0	K6-198
60,0	13,0	130,0	K6-393
60,0	14,0	90,0	K6-199
60,0	15,0	100,0	K6-274
60,0	16,0	60,0	K6-62
60,0	17,0	50,0	K6-20
60,0	19,0	50,0	K6-52
60,0	19,0	110,0	K6-219
60,0	19,0	200,0	K6-220
60,0	20,0	100,0	K6-139

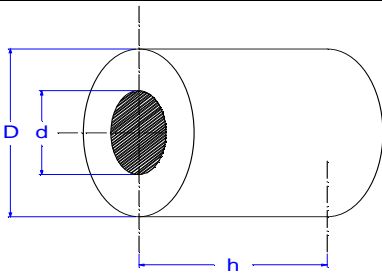

The technical drawing shows a cylindrical buffer with a central hole. Dimension 'D' is the outer diameter, 'd' is the inner diameter, and 'h' is the length of the cylinder.

D	d	h	Formnummer
60,0	21,0	50,0	K6-10
60,0	21,0	80,0	K6-9
60,0	21,0	105,0	K6-415
60,0	25,0	80,0	K6-41
60,0	25,3	180,0	K6-347
60,0	26,0	50,0	K6-23
60,0	26,0	155,0	K6-26
60,0	26,0	180,0	K6-341
60,0	26,5	100,0	K6-129
60,0	27,0	70,0	K6-14
60,0	27,0	110,0	K6-193
60,0	27,3	170,0	K6-396
60,0	28,0	70,0	K6-2
60,0	28,0	135,0	K6-92
60,0	29,0	120,0	K6-183
60,0	30,0	50,0	K6-11
60,0	30,0	50,0	K6-7
60,0	30,0	80,0	K6-197
60,0	30,0	120,0	K6-158
60,0	30,0	120,0	K6-91
60,0	30,0	135,0	K6-172
60,0	30,0	150,0	K6-225
60,0	31,0	175,0	K6-389
60,0	31,3	170,0	K6-395
60,0	32,0	110,0	K6-123
60,0	32,0	120,0	K6-154
60,0	32,0	260,0	K6-367
60,0	33,0	120,0	K6-34
60,0	33,0	140,0	K6-152
60,0	34,0	45,0	K6-125
60,0	34,0	120,0	K6-40
60,0	34,5	120,0	K6-178
60,0	35,0	50,0	K6-17
60,0	35,0	55,0	K6-22s
60,0	35,0	65,0	K6-4
60,0	35,0	125,0	K6-25
60,0	35,0	140,0	K6-87
60,0	35,0	200,0	K6-368
60,0	36,0	100,0	K6-94
60,0	36,0	140,0	K6-171
60,0	36,0	330,0	K6-304
60,0	37,5	150,0	K6-382
60,0	38,0	80,0	K6-277
60,0	39,0	80,0	K6-291
60,0	39,0	100,0	K6-77
60,0	39,0	260,0	K6-365

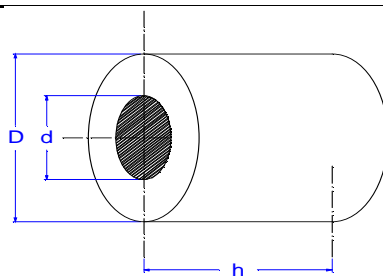

D	d	h	Formnummer
60,0	40,0	20,0	K6-18
60,0	40,0	45,0	K6-117
60,0	40,0	52,0	K6-27
60,0	40,0	105,0	K6-245
60,0	40,0	115,0	K6-268
60,0	40,0	140,0	K6-103
60,0	40,0	1000,0	K6-319
60,0	41,0	26,0	K6-1
60,0	41,0	125,0	K6-241
60,0	42,0	105,0	K6-210
60,0	42,0	150,0	K6-275
60,0	42,0	300,0	K6-297
60,0	43,0	120,0	K6-57
60,0	45,0	110,0	K6-38
60,0	46,0	100,0	K6-107
60,0	47,0	100,0	K6-173
60,0	48,0	100,0	K6-136
60,0	48,0	120,0	K6-337
60,0	48,0	140,0	K6-145
60,0	50,0	100,0	K6-31
60,0	50,0	130,0	K6-240
60,0	50,0	150,0	K6-279
60,0	55,0	105,0	K6-322
60,0	56,0	60,0	K6-182
60,0	-	60,0	K6-45 s
60,3	38,1	100,0	K6-353
60,5	23,5	30,0	K6-140
60,5	29,3	141,0	K6-412
60,5	39,0	120,0	K6-132
60,5	49,5	78,0	K6-101
60,6	48,5	110,0	K6-253
60,7	50,8	120,0	K6-284
61,0	8,5	120,0	K6-356
61,0	23,0	85,0	K6-142
61,0	23,3	170,0	K6-398
61,0	25,0	110,0	K6-239
61,0	26,0	130,0	K6-122
61,0	30,0	100,0	K6-126
61,0	35,0	75,0	K6-100
61,0	36,0	128,0	K6-232
61,0	40,0	100,0	K6-33
61,0	45,5	140,0	K6-314
61,0	50,8	120,0	K6-331
61,0	51,6	120,0	K6-331
61,0	53,0	15,0	K6-5
61,0	56,0	80,0	K6-113

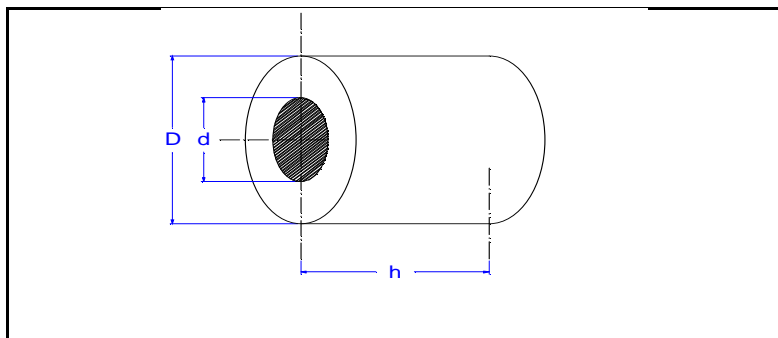

D	d	h	Formnummer
61,3	43,0	120,0	K6-375
61,3	53,2	105,0	K6-310
61,5	20,0	130,0	K6-285
61,5	25,0	110,0	K6-236
61,5	46,0	95,0	K6-189
61,5	55,0	100,0	K6-312
62,0	24,5	100,0	K6-403
62,0	25,0	108,0	K6-166
62,0	25,0	130,0	K6-278
62,0	27,0	135,0	K6-317
62,0	28,5	100,0	K6-203
62,0	29,0	100,0	K6-53
62,0	29,0	100,0	K6-61
62,0	29,5	50,0	K6-185
62,0	30,0	140,0	K6-318
62,0	31,0	95,0	K6-49
62,0	32,0	120,0	K6-151
62,0	34,0	120,0	K6-39
62,0	35,0	130,0	K6-228
62,0	38,0	140,0	K6-89
62,0	39,0	180,0	K6-63
62,0	40,0	106,0	K6-97
62,0	40,0	110,0	K6-65
62,0	42,0	145,0	K6-370
62,0	43,0	130,0	K6-362
62,0	47,0	95,0	K6-190
62,0	49,0	140,0	K6-336
62,0	50,0	150,0	K6-15
62,0	50,0	270,0	K6-380
62,5	16,0	80,0	K6-114
62,5	32,5	100,0	K6-194
62,5	32,5	110,0	K6-195
62,5	38,0	112,0	K6-218
62,5	40,0	145,0	K6-379
62,5	40,5	120,0	K6-79
62,5	48,0	120,0	K6-416
62,5	54,0	270,0	K6-307
62,6	40,0	26,0	K6-160s
62,7	43,0	120,0	K6-376
63,0	10,0	40,0	K6-163
63,0	10,0	250,0	K6-364
63,0	16,0	120,0	K6-204
63,0	17,0	120,0	K6-156
63,0	17,0	130,0	K6-328
63,0	17,0	160,0	K6-334
63,0	17,0	200,0	K6-335

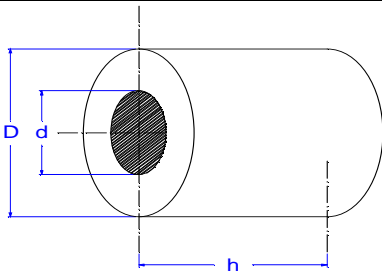

D	d	h	Formnummer
63,0	23,0	135,0	K6-333
63,0	26,0	120,0	K6-329
63,0	30,0	60,0	K6-6
63,0	30,0	90,0	K6-410
63,0	31,0	150,0	K6-406
63,0	32,0	45,0	K6-28
63,0	32,0	115,0	K6-127
63,0	33,0	100,0	K6-134
63,0	33,5	150,0	K6-299
63,0	34,3	120,0	K6-359
63,0	35,0	61,1	K6-357
63,0	35,0	85,0	K6-16
63,0	35,0	85,0	K6-24s
63,0	35,0	95,0	K6-29s
63,0	35,0	105,0	K6-98
63,0	35,0	110,0	K6-181
63,0	35,0	120,0	K6-249
63,0	37,0	100,0	K6-82
63,0	38,0	88,0	K6-30
63,0	40,0	100,0	K6-66
63,0	48,0	120,0	K6-153
63,0	51,0	120,0	K6-267
63,0	51,0	125,0	K6-338
63,0	51,0	145,0	K6-339
63,0	53,0	120,0	K6-342
63,0	54,0	270,0	K6-326
63,0	55,0	20,0	K6-8
63,0	55,0	90,0	K6-51
63,3	55,2	105,0	K6-306
63,4	29,0	115,0	K6-242
63,5	8,0	105,0	K6-344
63,5	25,0	135,0	K6-150
63,5	27,0	135,0	K6-287
63,5	38,0	59,0	K6-372
63,5	40,0	120,0	K6-243
64,0	24,0	120,0	K6-286
64,0	25,0	20,0	K6-69
64,0	25,0	160,0	K6-280
64,0	26,0	112,0	K6-229
64,0	28,0	150,0	K6-37
64,0	29,3	120,0	K6-276
64,0	30,0	100,0	K6-254
64,0	31,0	105,0	K6-207
64,0	32,0	100,0	K6-255
64,0	33,0	120,0	K6-202
64,0	34,0	105,0	K6-120

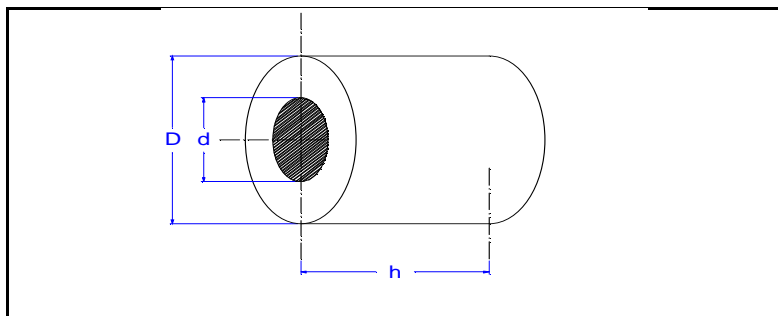

D	d	h	Formnummer
64,0	35,0	90,0	K6-85
64,0	35,0	105,0	K6-174
64,0	35,0	120,0	K6-99
64,0	36,0	100,0	K6-188
64,0	38,0	100,0	K6-119
64,0	38,5	110,0	K6-55
64,0	40,0	110,0	K6-88
64,0	40,0	120,0	K6-321
64,0	42,0	108,0	K6-262
64,0	42,0	200,0	K6-273
64,0	44,0	260,0	K6-363
64,0	45,0	105,0	K6-118
64,0	46,0	100,0	K6-80
64,0	47,0	110,0	K6-247
64,0	47,0	820,0	K6-340
64,0	47,5	120,0	K6-102
64,0	52,0	120,0	K6-155
64,0	56,0	105,0	K6-250
64,0	58,0	100,0	K6-176
64,5	40,0	100,0	K6-144
64,5	42,5	200,0	K6-269
64,5	44,0	140,0	K 6-358
64,5	50,0	200,0	K6-256
64,7	56,8	100,0	K6-325
65,0	11,0	300,0	K6-71
65,0	12,0	125,0	K6-265
65,0	16,0	120,0	K6-116
65,0	16,5	100,0	K6-191
65,0	19,0	100,0	K6-246
65,0	20,0	90,0	K6-32
65,0	20,0	100,0	K6-235
65,0	21,0	238,0	K6-391
65,0	21,0	300,0	K6-72
65,0	25,0	100,0	K6-46
65,0	25,0	120,0	K6-186
65,0	28,0	100,0	K6-138
65,0	30,0	70,0	K6-141
65,0	30,0	100,0	K6-44
65,0	30,0	120,0	K6-106
65,0	30,0	130,0	K6-401
65,0	30,0	130,0	K6-401
65,0	31,0	100,0	K6-180
65,0	31,5	300,0	K6-73
65,0	32,0	90,0	K6-104
65,0	32,0	100,0	K6-248
65,0	33,0	160,0	K6-296

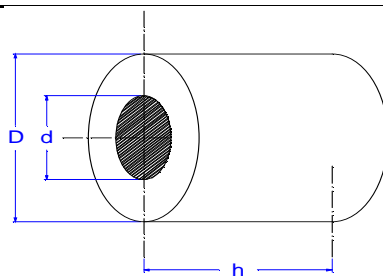

D	d	h	Formnummer
65,0	34,0	135,0	K6-187
65,0	35,0	85,0	K6-3
65,0	35,0	120,0	K6-159
65,0	35,0	135,0	K6-108
65,0	35,3	190,0	K6-397
65,0	35,8	135,0	K6-290
65,0	38,0	100,0	K6-300
65,0	39,2	100,0	K6-168
65,0	39,5	130,0	K6-149
65,0	40,0	150,0	K6-68
65,0	40,5	10,0	K6-13
65,0	41,0	90,0	K6-211
65,0	42,0	165,0	K6-305
65,0	42,0	300,0	K6-74
65,0	42,0	450,0	K6-343
65,0	43,5	105,0	K6-217
65,0	44,0	105,0	K6-205
65,0	45,0	140,0	K6-83
65,0	45,0	145,0	K6-135
65,0	48,0	120,0	K6-35
65,0	49,5	135,0	K6-200
65,0	50,0	105,0	K6-21
65,0	50,0	120,0	K6-21
65,0	50,0	338,0	K6-224
65,0	52,0	300,0	K6-75
65,0	52,4	525,0	K6-315
65,0	53,0	145,0	K6-388
65,0	54,0	100,0	K6-59
65,0	55,0	108,0	K6-64
65,0	56,0	120,0	K6-327
65,0	58,0	50,0	K6-50
65,0	58,0	110,0	K6-387
65,0	60,0	270,0	K6-348
65,0	62,0	15,0	K6-58
65,5	49,5	120,0	K6-227
65,5	55,5	120,0	K6-115
65,8	50,0	125,0	K6-408
65,9	57,5	100,0	K6-301
66,0	23,5	149,0	K6-394
66,0	26,0	130,0	K6-308
66,0	29,0	100,0	K6-60
66,0	30,0	150,0	K6-302
66,0	34,0	52,0	K6-298
66,0	35,0	122,0	K6-48
66,0	35,0	135,0	K6-170
66,0	40,0	110,0	K6-169

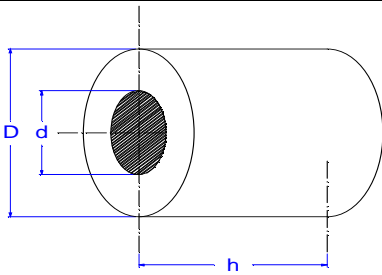

D	d	h	Formnummer
66,0	47,0	100,0	K6-221
66,0	50,0	100,0	K6-378
66,0	50,0	125,0	K6-184
66,0	50,0	283,0	K6-19s
66,0	52,2	120,0	K6-295
66,0	52,5	125,0	K6-383
66,0	52,5	180,0	K6-390
66,0	56,0	100,0	K6-385
66,0	58,0	130,0	K6-263
66,0	58,0	132,0	K6-405
66,0	60,0	100,0	K6-309
66,3	40,3	130,0	K6-288
66,5	38,0	95,0	K6-128
66,5	52,0	200,0	K6-206
66,5	59,0	120,0	K6-371
66,5	60,5	100,0	K6-81
66,7	37,3	120,0	K6-271
66,7	46,0	120,0	K6-270
66,8	41,2	100,0	K6-76
67,0	11,5	50,0	K6-121
67,0	15,5	105,0	K6-167
67,0	32,0	100,0	K6-259
67,0	33,0	135,0	K6-230
67,0	33,0	160,0	K6-208
67,0	34,0	130,0	K6-43
67,0	34,0	160,0	K6-414
67,0	35,0	150,0	K6-131
67,0	39,0	130,0	K6-266
67,0	44,0	150,0	K6-86
67,0	44,0	260,0	K6-369
67,0	45,0	81,0	K6-56
67,0	45,0	100,0	K6-231
67,0	48,0	80,0	K6-36
67,0	54,0	125,0	K6-409
67,0	57,0	110,0	K6-214
67,0	61,0	158,0	K6-413
67,5	41,0	95,0	K6-360
67,5	44,0	150,0	K6-90
67,5	47,5	120,0	K6-411
67,5	51,4	52,7	K6-201
67,5	51,4	58,0	K6-215
67,5	62,0	270,0	K6-294
67,5	62,0	300,0	k6-330
68,0	7,0	130,0	K6-238
68,0	10,0	135,0	K6-402
68,0	28,3	130,0	K6-404

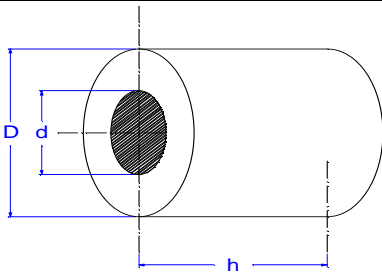

The technical drawing shows a cylindrical buffer with a central hole. Dimension 'D' is the outer diameter, 'd' is the inner diameter of the hole, and 'h' is the length of the cylinder.

D	d	h	Formnummer
68,0	31,0	120,0	K6-146
68,0	32,0	45,0	K6-12
68,0	34,3	140,0	K6-381
68,0	35,0	90,0	K6-95
68,0	35,0	100,0	K6-133
68,0	35,0	120,0	K6-177
68,0	35,0	150,0	K6-161
68,0	35,7	150,0	K6-226
68,0	36,0	100,0	K6-70
68,0	37,0	103,0	K6-350
68,0	38,0	90,0	K6-164
68,0	38,0	260,0	K6-366
68,0	40,0	100,0	K6-42
68,0	40,0	120,0	K6-289
68,0	43,0	135,0	K6-175
68,0	43,0	1100,0	K6-316
68,0	45,0	145,0	K6-47
68,0	45,0	1100,0	K6-316
68,0	48,0	103,0	K6-351
68,0	50,5	100,0	K6-105
68,0	51,0	90,0	K6-54
68,0	52,0	100,0	K6-143
68,0	52,0	103,0	K6-349
68,0	55,0	103,0	K6-345
68,0	57,0	100,0	K6-252
68,0	60,0	120,0	K6-244
68,2	60,1	115,0	K6-313
68,5	47,0	120,0	K6-196
68,5	50,0	120,0	K6-324
68,5	56,8	135,0	K6-361
68,5	62,0	270,0	K6-355
68,5	62,5	105,0	K6-374
69,0	22,0	90,0	K6-96
69,0	24,5	100,0	K6-222
69,0	25,0	100,0	K6-209
69,0	26,0	130,0	K6-272
69,0	29,3	120,0	K6-377
69,0	29,3	135,0	K6-292
69,0	32,0	100,0	K6-251
69,0	33,5	105,0	K6-354
69,0	34,0	140,0	K6-110
69,0	34,3	46,0	K6-400s
69,0	34,3	110,0	K6-124
69,0	34,3	140,0	K6-258
69,0	34,3	165,0	K6-281
69,0	34,3	165,0	K6-392

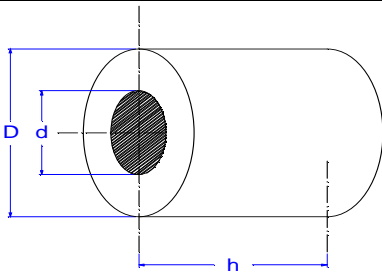

D	d	h	Formnummer
69,0	35,0	95,0	K6-67
69,0	35,0	100,0	K6-109
69,0	35,0	110,0	K6-130
69,0	35,0	130,0	K6-323
69,0	35,0	220,0	K6-373
69,0	35,3	40,0	K6-234
69,0	35,3	120,0	K6-257
69,0	36,0	105,0	K6-237
69,0	37,0	90,0	K6-147
69,0	37,5	120,0	K6-320
69,0	38,0	150,0	K6-283
69,0	40,0	105,0	K6-162
69,0	43,0	100,0	K6-192
69,0	45,0	120,0	K6-311
69,0	49,5	110,0	K6-303
69,0	51,4	100,0	K6-264
69,0	52,0	60,0	K6-417
69,0	52,0	1000,0	K6-346
69,0	53,0	100,0	K6-84
69,0	54,0	115,0	K6-213
69,0	56,0	100,0	K6-78
69,0	57,0	105,0	K6-260
69,0	62,0	105,0	K6-212s
69,5	40,0	150,0	K6-384
69,5	40,0	180,0	K6-386
69,5	40,5	120,0	K6-179
69,8	50,8	65,0	k6-233
70,0	11,5	49,0	K7-59
70,0	12,0	80,0	K7-113
70,0	12,5	100,0	K7-182
70,0	14,5	180,0	K7-295
70,0	16,0	105,0	K7-123
70,0	18,0	40,0	K7-279
70,0	19,0	70,0	K7-19
70,0	20,0	130,0	K7-216
70,0	20,5	100,0	K7-198
70,0	22,0	120,0	K7-68
70,0	22,0	125,0	K7-261
70,0	23,0	40,0	K7-15
70,0	24,5	100,0	K7-27
70,0	25,0	20,0	K7-46
70,0	25,0	80,0	K7-26
70,0	27,0	50,0	K7-307
70,0	30,0	50,0	K7-12
70,0	30,0	140,0	K7-98
70,0	32,0	50,0	K7-8

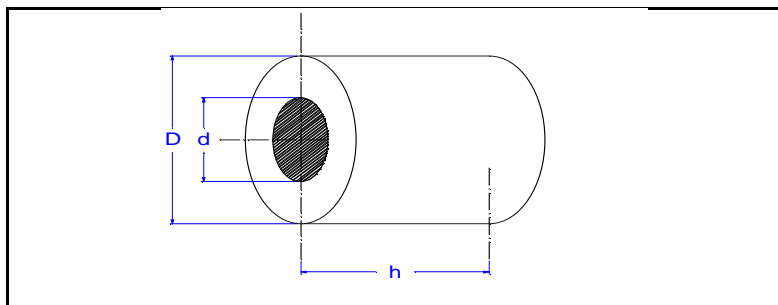

D	d	h	Formnummer
70,0	33,0	115,0	K7-135
70,0	34,0	150,0	K7-163
70,0	34,5	105,0	K7-144
70,0	35,0	45,0	K7-3
70,0	35,0	65,0	K7-29
70,0	35,0	120,0	K7-104
70,0	35,5	210,0	K7-159
70,0	36,0	82,0	K7-77
70,0	36,0	90,0	K7-151
70,0	38,0	20,0	K7-11
70,0	38,0	120,0	K7-148
70,0	38,0	130,0	K7-165
70,0	38,0	135,0	K7-199
70,0	40,0	70,0	K7-9
70,0	40,0	100,0	K7-71
70,0	40,0	110,0	K7-60
70,0	40,5	120,0	K7-145
70,0	40,5	145,0	K7-233
70,0	42,0	75,0	K7-106
70,0	45,0	60,0	K7-4
70,0	45,0	120,0	K7-64
70,0	45,0	120,0	K7-72
70,0	45,0	140,0	K7-108
70,0	45,1	100,0	K7-155s
70,0	48,0	50,0	K7-37
70,0	48,0	120,0	K7-269
70,0	49,0	110,0	K7-253
70,0	50,0	100,0	K7-38
70,0	51,0	105,0	K7-100
70,0	52,0	130,0	K7-303
70,0	52,3	195,0	K7-302
70,0	55,0	115,0	K7-62
70,0	56,0	100,0	K7-84
70,0	57,0	115,0	K7-166
70,0	57,5	300,0	K7-300
70,0	60,0	100,0	K7-99
70,0	60,0	120,0	K7-250
70,0	60,0	270,0	K7-273
70,0	62,0	105,0	K7-201
70,0	62,0	270,0	K7-230
70,0	64,0	140,0	K7-257
70,0	67,0	105,0	K7-235
70,2	46,8	152,0	K7-301
70,2	62,0	120,0	K7-171s
70,6	61,0	150,0	K7-238
71,0	19,0	170,0	K7-221

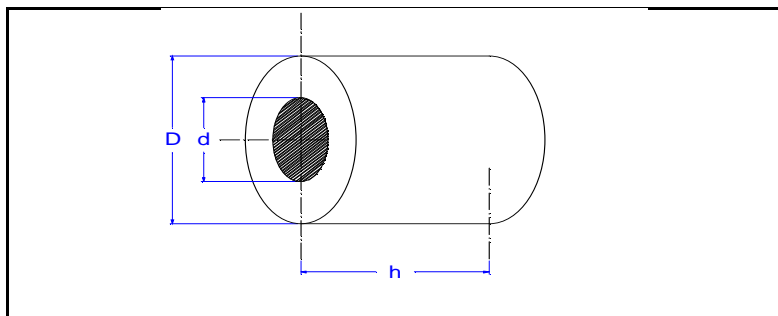

D	d	h	Formnummer
71,0	28,5	40,0	K7-312
71,0	30,0	110,0	K7-36
71,0	34,0	135,0	K7-297
71,0	39,0	120,0	K7-181
71,0	40,0	75,0	K7-117
71,0	45,0	110,0	K7-63
71,0	46,0	150,0	K7-210
71,9	47,8	140,0	K7-308
72,0	34,5	120,0	K7-178
72,0	36,0	120,0	K7-146
72,0	37,0	65,0	K7-23
72,0	38,0	100,0	K7-175
72,0	39,0	45,0	K7-141s
72,0	39,5	90,0	K7-167
72,0	42,0	120,0	K7-25
72,0	43,0	100,0	K7-121
72,0	45,0	78,0	k7-102
72,0	45,0	120,0	K7-111
72,0	47,0	130,0	K7-91
72,0	50,0	68,0	K7-66
72,0	52,0	135,0	K7-197
72,0	53,0	120,0	K7-248
72,0	56,0	110,0	K7-87
72,0	57,0	100,0	K7-61
72,0	58,0	100,0	K7-79
72,0	60,0	75,0	K7-281
72,0	60,0	100,0	K7-22
72,0	60,0	200,0	K7-82
72,0	62,0	100,0	K7-65
72,0	62,0	270,0	K7-225
72,0	67,0	105,0	K7-236
72,0	68,0	105,0	K7-88
72,5	37,0	190,0	K7-305
72,5	39,0	180,0	K7-268
72,5	47,5	120,0	K7-309
72,6	45,0	25,0	K7-120s
73,0	35,0	130,0	K7-161
73,0	38,0	120,0	K7-296
73,0	39,0	160,0	K7-260
73,0	40,0	100,0	K7-95
73,0	40,0	205,0	K7-286
73,0	40,3	135,0	K7-254
73,0	42,0	94,0	K7-212
73,0	42,0	125,0	K7-41
73,0	45,0	150,0	K7-97
73,0	55,0	130,0	K7-70

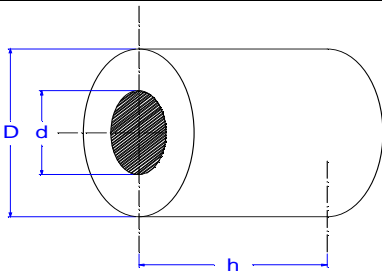

The technical drawing shows a cylindrical buffer with a central hole. The outer diameter is labeled 'D', the inner diameter of the hole is labeled 'd', and the length of the cylinder is labeled 'h'. The hole is shaded with diagonal lines.

D	d	h	Formnummer
73,5	30,0	260,0	K7-284
73,5	60,0	130,0	K7-229
73,6	64,0	150,0	K7-239
74,0	22,0	108,0	K7-176
74,0	30,0	79,0	K7-218s
74,0	30,0	115,0	K7-105
74,0	30,5	150,0	K7-16
74,0	34,0	95,0	K7-130
74,0	35,5	140,0	K 7 - 278
74,0	35,5	140,0	K7-278
74,0	36,1	120,0	K7-174
74,0	36,1	120,0	K7-215
74,0	39,0	105,0	K7-138
74,0	39,3	110,0	K7-90
74,0	39,5	250,0	K7-282
74,0	40,0	120,0	K7-214
74,0	40,0	150,0	K7-58
74,0	40,0	165,0	K7-194
74,0	40,0	180,0	K7-180
74,0	41,8	155,0	K7-299
74,0	44,0	100,0	K7-158
74,0	45,0	130,0	K7-69
74,0	46,0	102,0	K7-251
74,0	48,0	68,0	K7-142
74,0	48,0	120,0	K7-223
74,0	50,0	150,0	K7-93
74,0	55,0	120,0	K7-118
74,0	64,0	100,0	K7-177
74,0	65,0	270,0	K7-226
74,0	70,0	60,0	K7-213
74,0	70,0	120,0	K7-224
74,4	55,1	120,0	K7-276
74,5	40,0	130,0	K7-288
74,5	58,5	52,7	K7-162
74,5	58,5	58,0	K7-173
74,5	62,5	100,0	K7-52
75,0	12,0	135,0	K7-47
75,0	20,0	80,0	K7-150
75,0	23,0	300,0	K7-48
75,0	24,0	55,0	K7-2
75,0	30,0	80,0	K7-115
75,0	32,0	160,0	K7-6
75,0	33,0	120,0	K7-234
75,0	33,0	135,0	K7-49
75,0	34,0	100,0	K7-20
75,0	35,0	60,0	K7-10

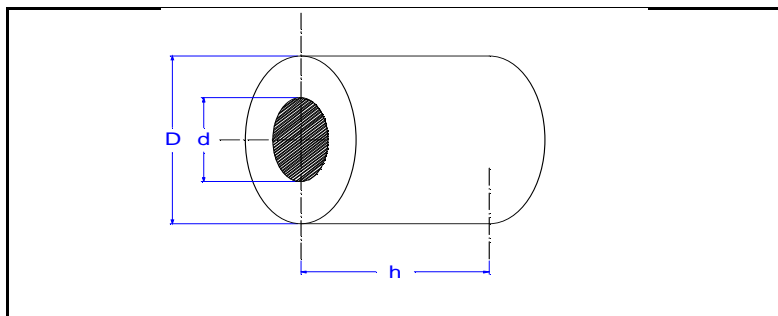

D	d	h	Formnummer
75,0	35,0	90,0	K7-107
75,0	35,0	120,0	K7-164
75,0	36,0	120,0	K7-156
75,0	36,0	120,0	K7-164
75,0	36,0	140,0	K7-185
75,0	38,0	120,0	K7-147
75,0	39,0	100,0	K7-78
75,0	40,0	100,0	K7-96
75,0	40,0	120,0	K7-28
75,0	40,0	130,0	K7-140
75,0	40,0	145,0	K7-293
75,0	42,0	135,0	K7-133
75,0	44,0	135,0	K7-50
75,0	45,0	30,0	K7-14
75,0	45,0	110,0	K7-153
75,0	45,0	120,0	K7-193
75,0	45,0	120,0	K7-85
75,0	48,0	100,0	K7-205
75,0	49,0	100,0	K7-222
75,0	49,5	85,0	K7-92
75,0	50,0	50,0	K7-1
75,0	50,0	68,0	K7-1
75,0	50,0	75,0	K7-32
75,0	50,0	85,0	K7-127
75,0	53,2	100,0	K7-43
75,0	53,2	100,0	K7-54
75,0	54,0	135,0	K7-51
75,0	54,7	120,0	K7-67
75,0	55,0	15,0	K7-13
75,0	55,0	50,0	K7-18
75,0	55,0	75,0	K7-170
75,0	55,0	160,0	K7-207
75,0	55,0	700,0	K7-242
75,0	58,0	120,0	K7-186
75,0	58,1	95,0	K7-172
75,0	60,0	100,0	K7-17
75,0	60,7	106,0	K7-291
75,0	61,0	45,0	K7-31
75,0	62,0	270,0	K7-231
75,0	64,0	100,0	K7-109
75,0	65,0	100,0	K7-44
75,0	66,0	85,0	K7-203
75,0	69,0	80,0	K7-157
75,5	39,5	120,0	K7-149
75,5	41,0	100,0	K7-126
75,5	60,0	120,0	K7-247

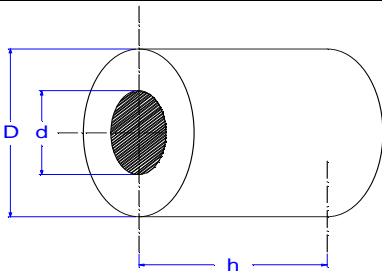

The technical drawing shows a cylindrical buffer with a central hole. The outer diameter is labeled 'D', the inner diameter of the hole is labeled 'd', and the length of the cylinder is labeled 'h'. The hole is shaded in black.

D	d	h	Formnummer
75,5	70,0	250,0	K7-289
75,8	67,5	250,0	K7-290
75,9	66,1	150,0	K7-245
76,0	13,0	130,0	K7-280
76,0	25,0	100,0	K7-168
76,0	35,0	100,0	K7-217
76,0	40,0	100,0	k7-246
76,0	42,0	160,0	K7-258
76,0	44,0	80,0	K7-86
76,0	45,0	100,0	K7-74
76,0	50,0	130,0	K7-152
76,0	52,0	120,0	K7-220
76,0	55,0	115,0	K7-272
76,0	60,0	206,0	K7-5
76,0	63,0	150,0	K7-112
76,0	64,0	96,0	K7-139
76,0	64,5	160,0	K7-285
76,0	68,0	80,0	K7-101
76,0	70,0	80,0	K7-190
76,5	62,0	270,0	K7-232
77,0	21,0	120,0	K7-202
77,0	34,0	115,0	K7-33
77,0	37,5	110,0	K7-57
77,0	43,0	95,0	K7-160
77,0	43,0	114,0	K7-183
77,0	44,5	120,0	K7-124
77,0	50,0	106,0	K7-311
77,0	52,0	85,0	K7-208
77,0	54,0	120,0	K7-89
77,0	55,0	125,0	K7-267
77,0	57,0	100,0	K7-55
77,6	34,0	136,0	K7-196
77,8	55,1	120,0	K7-275
77,8	67,8	130,0	K7-241
78,0	9,0	392,0	K7-219
78,0	22,0	28,0	K7-40
78,0	30,0	100,0	K7-128
78,0	35,0	120,0	K7-192
78,0	38,0	100,0	K7-122
78,0	40,0	13,0	K7-7
78,0	40,0	85,0	K7-35
78,0	40,0	115,0	K7-132
78,0	42,0	120,0	K7-243
78,0	43,0	140,0	K7-76
78,0	45,0	30,0	K7-298
78,0	45,0	100,0	K7-39

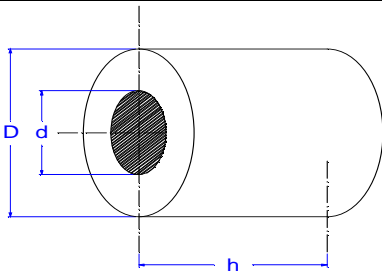

D	d	h	Formnummer
78,0	46,0	210,0	K7-283
78,0	48,0	100,0	K7-137
78,0	50,0	80,0	K7-73
78,0	50,0	85,0	K7-200
78,0	54,0	130,0	K7-287
78,0	58,0	90,0	K7-42
78,0	58,0	100,0	K7-56
78,0	59,0	120,0	K7-75
78,0	60,0	95,0	K7-24
78,0	60,0	392,0	K7-277
78,0	65,0	270,0	K7-228
78,0	67,0	270,0	K7-228
78,0	67,8	130,0	K7-237
78,0	68,0	120,0	K7-110
78,5	35,5	1000,0	K7-184
78,5	42,0	155,0	K7-244
78,5	62,0	270,0	K7-227
78,5	67,0	1000,0	k7-256
79,0	30,0	110,0	K7-83
79,0	32,0	79,0	K7-94
79,0	33,0	140,0	K7-206
79,0	35,0	1000,0	K7-103
79,0	36,0	80,0	K7-143
79,0	36,0	1000,0	K7-188
79,0	37,7	110,0	K7-294
79,0	38,5	160,0	K7-304
79,0	40,0	54,0	K7-45
79,0	40,0	130,0	K7-204
79,0	42,0	150,0	K7-249
79,0	44,5	160,0	K7-209
79,0	45,0	105,0	K7-34
79,0	45,0	110,0	K7-134
79,0	45,0	120,0	K7-191
79,0	45,0	170,0	K7-306
79,0	45,2	105,0	K7-119
79,0	45,3	53,0	K7-154
79,0	49,0	100,0	K7-30
79,0	55,0	90,0	K7-129
79,0	59,0	100,0	K7-125
79,0	61,0	120,0	K7-131
79,0	63,0	120,0	K7-21
79,0	66,0	135,0	K7-255
79,0	69,0	27,0	K7-53
79,0	70,5	300,0	K7-240
79,0	75,0	50,0	K7-211
79,1	38,3	115,0	K7-292

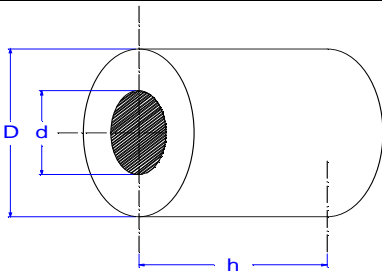

The technical drawing shows a cylindrical buffer with a central hole. The outer diameter is labeled 'D', the inner diameter of the hole is labeled 'd', and the length of the cylinder is labeled 'h'. The hole is shaded with diagonal lines.

D	d	h	Formnummer
79,1	40,0	95,0	K7-189
79,1	40,0	160,0	K7-187
79,2	61,5	120,0	K7-136
79,4	39,3	130,0	K7-252
79,5	21,0	140,0	K7-114
79,5	63,5	120,0	K7-259
79,5	73,5	100,0	K7-310
80,0	2,0	20,0	K8-25
80,0	12,0	100,0	K8-198
80,0	15,0	215,0	K8-204
80,0	16,0	105,0	K8-137
80,0	16,0	130,0	K8-220
80,0	17,0	270,0	K8-235
80,0	18,0	215,0	K8-204
80,0	20,0	75,0	K8-4
80,0	20,0	200,0	K8-158
80,0	21,0	145,0	K8-156
80,0	21,0	160,0	K8-165
80,0	21,0	200,0	K8-201
80,0	25,0	100,0	K8-100
80,0	25,0	215,0	K8-204
80,0	27,0	50,0	K8-19
80,0	30,0	100,0	K8-9
80,0	30,0	215,0	K8-204
80,0	33,0	105,0	K8-93
80,0	35,0	15,0	K8-2
80,0	35,0	110,0	K8-68
80,0	35,0	120,0	K8-91
80,0	35,0	215,0	K8-204
80,0	35,0	273,0	K8-237
80,0	35,5	80,0	K8-95
80,0	35,5	166,0	K8-219
80,0	36,0	75,0	K8-33
80,0	38,0	95,0	K8-149
80,0	39,0	160,0	K8-185
80,0	40,0	32,0	K8-6
80,0	40,0	70,0	K8-116
80,0	40,0	120,0	K8-110
80,0	40,0	140,0	K8-74
80,0	40,0	500,0	K8-159
80,0	40,3	90,0	K8-226
80,0	42,0	90,0	K8-98
80,0	42,0	145,0	K8-225
80,0	42,0	215,0	K8-204
80,0	43,0	100,0	K8-22
80,0	44,0	115,0	K8-96

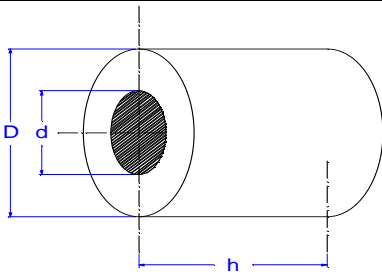

The technical drawing shows a cylindrical buffer with a central hole. Dimension 'D' is the outer diameter, 'd' is the inner diameter of the hole, and 'h' is the length of the cylinder.

D	d	h	Formnummer
80,0	45,0	75,0	K8-24
80,0	45,0	80,0	K8-20s
80,0	45,0	95,0	K8-77
80,0	45,0	115,0	K8-42
80,0	45,0	120,0	K8-117
80,0	45,0	142,0	K8-94
80,0	45,0	150,0	K8-78
80,0	45,0	160,0	K8-122
80,0	45,5	190,0	K8-236
80,0	46,0	60,0	K8-221s
80,0	46,0	100,0	K8-43
80,0	48,0	51,0	K8-1
80,0	48,0	120,0	K8-136
80,0	50,0	70,0	K8-15
80,0	50,0	140,0	K8-176
80,0	50,0	300,0	K8-172
80,0	50,0	500,0	K8-106
80,0	51,0	110,0	K8-99
80,0	52,0	74,0	K8-8
80,0	54,0	225,0	K8-228
80,0	55,0	100,0	K8-23
80,0	55,0	202,0	K8-49
80,0	55,0	250,0	K8-227
80,0	59,5	20,0	K8-3
80,0	60,0	90,0	K8-103
80,0	60,0	300,0	K8-151
80,0	60,1	100,0	K8-105
80,0	61,0	145,0	K8-222
80,0	62,0	270,0	K8-163
80,0	63,0	150,0	K8-188
80,0	63,5	100,0	K8-102
80,0	63,5	100,0	K8-104
80,0	65,0	100,0	K8-11
80,0	68,0	80,0	K8-157
80,0	69,0	110,0	K8-119
80,0	70,0	95,0	K8-88
80,0	70,0	360,0	K8-127
80,5	50,5	75,0	K8-239
80,5	50,5	105,0	K8-238
80,5	60,0	120,0	K8-10
80,6	71,0	150,0	K8-174
81,0	46,0	130,0	K8-50
81,0	49,0	285,0	K8-231
81,0	50,8	80,0	K8-191
81,0	65,0	85,0	K8-17
81,0	67,0	100,0	K8-101

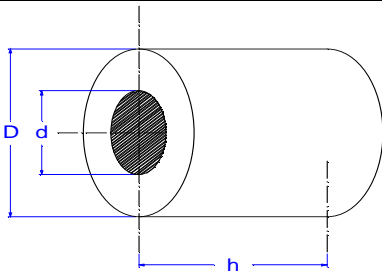

D	d	h	Formnummer
81,0	73,0	200,0	K8-76
81,5	40,0	45,0	K8-5
81,5	57,5	135,0	K8-192
81,5	58,0	105,0	K8-97
81,5	60,0	96,0	K8-112
81,5	60,0	100,0	K8-170
82,0	18,0	99,0	K8-140
82,0	25,0	100,0	K8-183
82,0	27,0	120,0	K8-186
82,0	36,0	75,0	K8-64
82,0	50,0	120,0	K8-51
82,0	50,0	140,0	K8-182
82,0	59,0	204,0	K8-229
82,0	60,0	118,0	K8-152
82,0	60,5	50,0	K8-206
82,0	61,5	175,0	K8-109
82,0	62,0	270,0	K8-211
82,0	64,0	105,0	K8-14
82,0	64,5	50,0	K8-206
82,0	73,0	90,0	K8-123
82,0	75,0	120,0	K8-48
82,4	76,2	50,0	K8-36
82,6	57,0	174,0	K8-111
82,7	72,0	150,0	K8-184
83,0	35,0	100,0	K8-70
83,0	49,0	100,0	K8-46
83,0	50,0	160,0	K8-148
83,0	53,0	100,0	K8-37
83,0	55,0	150,0	K8-82
83,0	59,0	100,0	K8-171
83,0	65,0	150,0	K8-124
83,0	66,0	100,0	K8-47
83,0	73,0	180,0	K8-173
83,2	75,2	135,0	K8-216
84,0	10,0	100,0	K8-181
84,0	18,0	26,0	K8-7
84,0	21,0	540,0	K8-194
84,0	31,0	110,0	K8-60
84,0	34,0	45,0	K8-57
84,0	35,0	540,0	K8-194
84,0	40,0	80,0	K8-32
84,0	48,0	540,0	K8-194
84,0	50,0	102,0	K8-41
84,0	50,0	150,0	K8-90
84,0	54,0	80,0	K8-133
84,0	54,0	90,0	K8-217

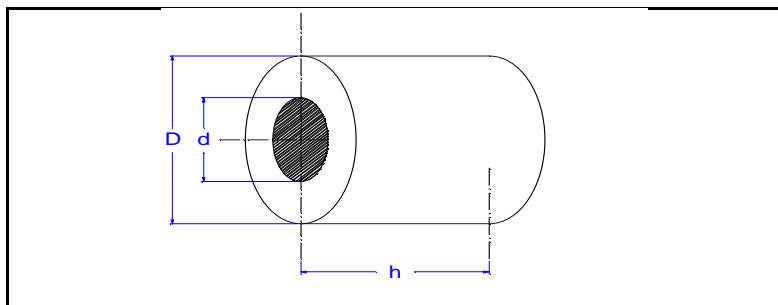

D	d	h	Formnummer
84,0	55,0	120,0	K8-80
84,0	57,0	540,0	K8-194
84,0	59,0	100,0	K8-135
84,0	60,0	111,0	K8-28
84,0	64,0	90,0	K8-207
84,0	64,0	540,0	K8-194
84,0	65,0	100,0	K8-210
84,0	65,0	105,0	K8-26
84,0	66,0	145,0	K8-154
84,0	67,0	112,0	K8-131
84,0	68,0	120,0	K8-143
84,0	68,0	540,0	K8-194
84,0	74,0	105,0	K8-197
84,0	74,0	270,0	K8-178
84,0	76,0	180,0	K8-85
84,5	50,2	130,0	K8-180
85,0	8,0	105,0	K8-202
85,0	24,5	50,0	K8-27
85,0	29,0	140,0	K8-199
85,0	30,0	140,0	K8-39
85,0	30,2	150,0	K8-168
85,0	34,0	155,0	K8-75
85,0	35,0	100,0	K8-108
85,0	39,0	120,0	K8-128
85,0	40,0	65,0	K8-193
85,0	40,0	80,0	K8-54
85,0	44,0	75,0	K8-40
85,0	45,0	70,0	K8-45
85,0	45,0	94,0	K8-55
85,0	46,0	75,0	K8-73
85,0	49,0	150,0	K8-13
85,0	50,0	15,0	K8-16
85,0	50,0	100,0	K8-31
85,0	50,0	215,0	K8-215
85,0	51,0	100,0	K8-29
85,0	52,0	85,0	K8-92
85,0	54,0	100,0	K8-65
85,0	54,5	110,0	K8-72
85,0	54,5	180,0	K8-234
85,0	55,0	70,0	K8-21
85,0	55,0	110,0	K8-115
85,0	56,0	105,0	K8-114
85,0	57,0	120,0	K8-187
85,0	60,0	120,0	K8-84
85,0	61,0	150,0	K8-150
85,0	62,0	1000,0	K8-107

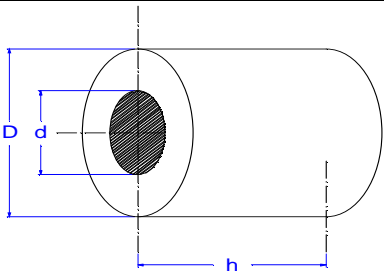

D	d	h	Formnummer
85,0	65,0	120,0	K8-52
85,0	68,0	120,0	K8-205
85,0	69,0	110,0	K8-81
85,0	70,0	100,0	K8-62
85,0	72,0	100,0	K8-12
85,0	75,0	35,0	K8-113
85,0	75,0	120,0	K8-139
85,0	77,0	105,0	K8-146
85,4	44,0	100,0	K8-59
85,4	45,0	90,0	K8-58
86,0	35,0	100,0	K8-86
86,0	60,0	145,0	K8-18
86,0	61,0	160,0	K8-232
86,0	70,7	117,0	K8-218
86,0	70,7	200,0	K8-224
86,0	76,0	120,0	K8-79
86,0	80,0	120,0	K8-223
86,5	35,0	100,0	K8-200
86,5	65,0	100,0	K8-38
86,5	65,0	150,0	K8-138
86,5	65,0	185,0	K8-144
87,0	35,0	130,0	K8-203
87,0	51,0	100,0	K8-30
87,0	56,0	120,0	K8-177
87,0	56,0	135,0	K8-209
87,0	70,8	70,0	K8-120
87,0	79,0	135,0	K8-196
87,5	77,5	140,0	K8-175
88,0	35,0	27,0	K8-34
88,0	38,0	120,0	K8-155
88,0	40,0	140,0	K8-162
88,0	42,0	140,0	K8-44
88,0	45,0	100,0	K8-53
88,0	48,0	100,0	K8-130
88,0	48,0	140,0	K8-169
88,0	50,0	260,0	K8-214
88,0	52,0	90,0	K8-134
88,0	53,5	120,0	K8-189
88,0	57,5	180,0	K8-208
88,0	60,0	150,0	K8-83
88,0	64,0	1050,0	K8-179
88,0	66,0	1050,0	K8-179
88,0	70,0	125,0	K8-126
88,0	75,0	120,0	K8-67
88,0	76,0	130,0	K8-71
88,0	77,0	90,0	K8-153

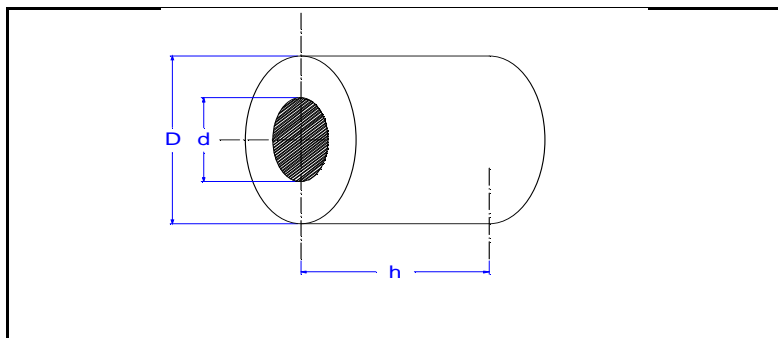

D	d	h	Formnummer
88,0	80,0	130,0	K8-160
88,0	80,0	130,0	K8-213
88,0	80,2	100,0	K8-118
88,5	47,5	1000,0	K8-129
88,9	60,3	100,0	K8-132
89,0	15,5	38,0	K8-69
89,0	30,0	135,0	K8-161
89,0	36,0	100,0	K8-141
89,0	40,0	85,0	K8-61
89,0	45,0	160,0	K8-164
89,0	48,1	100,0	K8-121
89,0	49,3	110,0	K8-66
89,0	49,3	125,0	K8-87
89,0	49,3	130,0	K8-142
89,0	49,8	125,0	K8-195
89,0	50,0	130,0	K8-125
89,0	50,3	110,0	K8-145
89,0	54,0	100,0	K8-89
89,0	59,0	100,0	K8-147
89,0	60,0	130,0	K8-166
89,0	63,5	150,0	K8-190
89,0	76,0	100,0	K8-35
89,5	30,2	150,0	K8-167
89,5	69,0	140,0	K8-212
89,5	71,0	160,0	K8-230
90,0	20,5	120,0	K8-127
90,0	20,5	120,0	K9-127
90,0	28,0	150,0	K9-38
90,0	30,0	30,0	K9-12
90,0	30,5	80,0	K9-138s
90,0	30,5	170,0	K9-152
90,0	36,0	100,0	K9-61
90,0	40,0	50,0	K9-3
90,0	40,0	125,0	K9-9
90,0	40,5	215,0	K9-29
90,0	42,0	100,0	K9-54
90,0	43,0	140,0	K9-122
90,0	45,0	75,0	K9-31
90,0	45,0	165,0	K9-96
90,0	45,0	180,0	K9-119
90,0	47,3	100,0	K9-56
90,0	48,0	100,0	K9-47
90,0	49,0	90,0	K9-43
90,0	50,0	80,0	K9-40
90,0	50,0	100,0	K9-36
90,0	50,0	105,0	K9-68

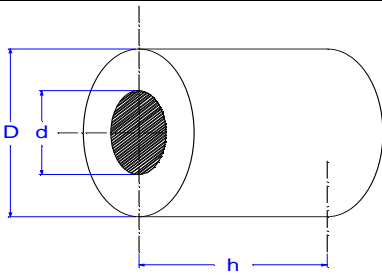

The technical drawing shows a cylindrical buffer with a central hole. The outer diameter is labeled 'D', the inner diameter of the hole is labeled 'd', and the length of the cylinder is labeled 'h'. The hole is shaded in black.

D	d	h	Formnummer
90,0	50,0	185,0	K9-99
90,0	52,0	120,0	K9-42
90,0	53,0	100,0	K9-21
90,0	54,0	85,0	K9-141
90,0	54,0	125,0	K9-101
90,0	54,0	170,0	K9-150
90,0	55,0	100,0	K9-37
90,0	58,0	100,0	K9-57
90,0	59,5	120,0	K9-32
90,0	60,0	150,0	K9-1
90,0	60,0	225,0	K9-93
90,0	61,0	160,0	K9-86
90,0	61,9	120,0	K9-149
90,0	64,0	90,0	K9-73
90,0	65,0	120,0	K9-69
90,0	69,0	120,0	K9-13
90,0	70,0	100,0	K9-25
90,0	72,0	60,0	K9-39
90,0	75,0	100,0	K9-49
90,0	75,0	580,0	K9-144
90,0	78,0	100,0	K9-6
90,0	80,0	100,0	K9-90
90,0	80,0	510,0	K9-125
91,0	35,0	45,0	K9-4
91,0	55,0	130,0	K9-126
91,0	66,1	120,0	K9-74
91,0	67,0	165,0	K9-30
91,0	79,0	100,0	K9-100
91,0	79,0	110,0	K9-80
91,0	80,0	135,0	K9-132
91,1	80,5	100,0	K9-107
91,1	81,3	150,0	K9-114
91,5	36,0	135,0	K9-51
91,5	70,0	100,0	K9-105
91,5	75,5	105,0	K9-110
92,0	48,0	150,0	K9-133
92,0	50,0	120,0	K9-106
92,0	58,7	106,0	K9-148
92,0	69,0	150,0	K9-59
92,0	72,0	100,0	K9-16
92,0	72,0	340,0	K9-81
92,0	76,0	110,0	K9-120
92,0	76,0	110,0	K9-41
92,0	76,0	140,0	K9-121
92,0	76,0	150,0	K9-123
92,0	76,0	200,0	K9-153

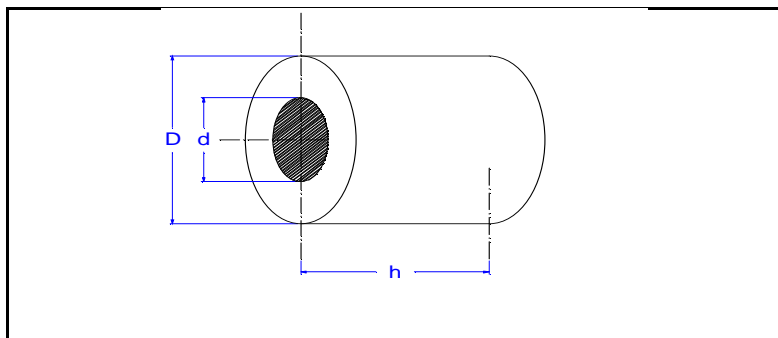

D	d	h	Formnummer
92,0	76,5	100,0	K9-23
92,0	77,0	100,0	K9-24
92,1	88,5	75,0	K9-85
92,4	82,4	130,0	K9-109
93,0	69,0	105,0	K9-53
93,0	69,0	1100,0	K9-115
93,0	71,0	1100,0	K9-115
93,0	78,0	100,0	K9-5
93,2	40,0	160,0	K9-91
93,5	44,8	110,0	K9-77
93,5	78,0	125,0	K9-154
93,6	77,8	524,0	K9-118
94,0	44,5	110,0	K9-58
94,0	45,0	110,0	K9-66
94,0	69,0	130,0	K9-87
94,0	70,0	105,0	K9-67
94,0	71,0	105,0	K9-64
94,0	76,0	110,0	K9-70
95,0	21,0	80,0	K9-147
95,0	35,0	410,0	K9-28
95,0	44,4	108,0	K9-83
95,0	45,0	100,0	K9-35
95,0	50,0	130,0	K9-146
95,0	52,0	120,0	K9-75
95,0	55,0	130,0	K9-27
95,0	57,2	130,0	K9-112
95,0	60,0	120,0	K9-76
95,0	62,0	100,0	K9-15
95,0	65,0	105,0	K9-26
95,0	66,0	135,0	K9-92
95,0	68,0	155,0	K9-134
95,0	69,0	105,0	K9-82
95,0	70,0	120,0	K9-48
95,0	75,0	100,0	K9-18
95,0	75,0	200,0	K9-65
95,0	75,0	215,0	K9-129
95,0	79,0	140,0	K9-131
95,0	80,0	100,0	K9-116
95,0	80,0	440,0	K9-145
95,0	83,0	96,0	K9-98
95,0	85,0	28,0	K9-2
95,1	65,0	1070,0	K9-130
95,7	20,1	530,0	K9-140
95,7	46,7	530,0	K9-140
95,7	66,3	530,0	K9-140
95,7	70,5	530,0	K9-140

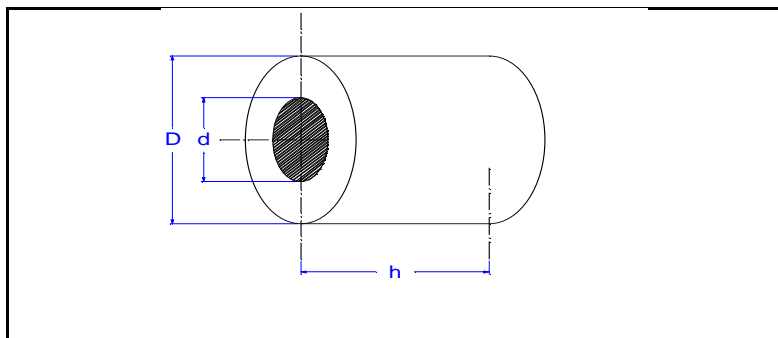

D	d	h	Formnummer
95,7	75,4	530,0	K9-140
95,7	81,7	530,0	K9-140
96,0	56,0	100,0	K9-50
96,0	60,0	54,0	K9-14
96,0	64,5	230,0	K9-11
96,0	69,0	105,0	K9-79
96,0	84,0	105,0	k9-94
96,0	85,0	90,0	K9-88
96,5	73,0	100,0	K9-22
97,0	40,0	100,0	K9-78
97,0	48,0	80,0	K9-7
97,0	60,0	260,0	K9-136
97,0	67,0	120,0	K9-84
97,0	67,5	90,0	K9-72
97,0	77,0	80,0	K9-8
97,0	81,5	80,0	K9-139
97,0	82,0	100,0	K9-55
97,2	87,2	130,0	K9-111
98,0	40,0	100,0	K9-62
98,0	45,0	23,0	K9-95
98,0	52,0	110,0	K9-44
98,0	60,0	110,0	K9-10
98,0	62,0	140,0	K9-102
98,0	64,0	90,0	K9-89
98,0	66,6	147,0	K9-137
98,0	74,9	85,0	K9-63
98,0	78,0	105,0	K9-60
98,0	85,0	130,0	K9-142
98,0	88,0	100,0	K9-46
98,0	90,0	24,0	K9-34
98,0	90,0	100,0	K9-135
98,5	50,0	135,0	K9-97
98,5	79,5	150,0	K9-124
99,0	29,5	100,0	K9-20
99,0	53,0	78,0	K9-33
99,0	60,0	104,0	K9-108
99,0	85,0	120,0	K9-117
99,0	92,0	50,0	K9-45
99,1	74,0	1100,0	K9-128
99,5	50,2	105,0	K9-52
99,5	60,0	115,0	K9-71
100,0	13,0	90,0	K10-93
100,0	20,0	48,0	K10-38
100,0	20,0	200,0	K10-173
100,0	21,0	106,0	K10-172
100,0	21,0	125,0	K10-123

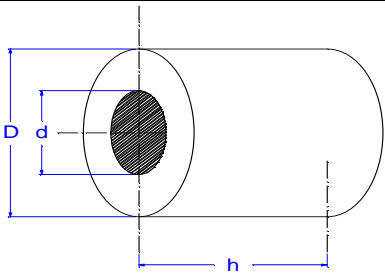

D	d	h	Formnummer
100,0	21,0	250,0	K10-107
100,0	22,0	230,0	K10-127
100,0	25,4	145,0	K10-152
100,0	26,0	195,0	K10-137
100,0	29,0	100,0	K10-26
100,0	30,0	100,0	K10-91
100,0	31,0	100,0	K10-2
100,0	32,0	130,0	K10-74
100,0	34,0	80,0	K10-12
100,0	35,0	58,0	K10-115s
100,0	40,0	115,0	K10-46
100,0	41,0	35,0	K10-36
100,0	44,0	500,0	K10-147
100,0	45,0	110,0	K10-95
100,0	45,0	135,0	K10-124
100,0	48,0	105,0	K10-6
100,0	50,0	10,0	K10-11
100,0	50,0	150,0	K10-105
100,0	51,0	200,0	K10-109
100,0	52,0	120,0	K10-67
100,0	52,0	500,0	K10-147
100,0	53,0	90,0	K10-49
100,0	55,0	90,0	K10-58
100,0	55,0	150,0	K10-5
100,0	56,0	108,0	K10-45
100,0	56,5	155,0	K10-134
100,0	57,0	100,0	K10-15
100,0	58,0	84,0	K10-1
100,0	58,0	117,0	K10-65
100,0	59,2	135,0	K10-113
100,0	60,0	80,0	K10-72
100,0	60,0	100,0	K10-18
100,0	60,0	120,0	K10-99
100,0	61,0	65,0	K10-28
100,0	62,0	100,0	K10-144
100,0	62,5	90,0	K10-92
100,0	65,0	105,0	K10-55
100,0	66,0	100,0	K10-89
100,0	68,0	110,0	K10-85
100,0	69,0	100,0	K10-98
100,0	70,0	100,0	k10-84
100,0	75,0	100,0	K10-59
100,0	75,0	900,0	K10-126
100,0	75,0	1100,0	K10-129
100,0	76,0	80,0	K10-30
100,0	77,0	900,0	K10-126

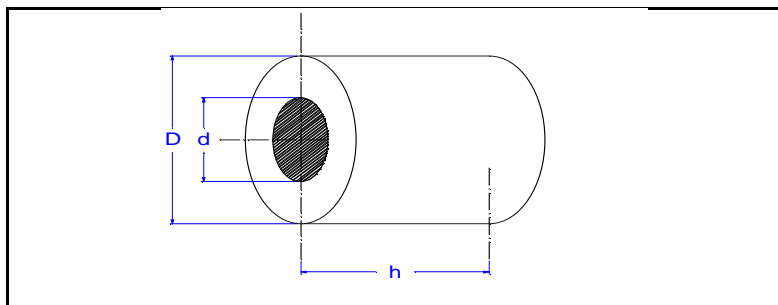

D	d	h	Formnummer
100,0	77,0	1100,0	K10-129
100,0	78,0	105,0	K10-73
100,0	80,0	100,0	K10-14
100,0	85,0	580,0	K10-166
100,0	86,0	80,0	K10-54
100,0	86,0	125,0	K10-106
100,0	87,0	180,0	K10-174
100,0	87,5	135,0	K10-153
100,0	90,0	100,0	K10-96
100,0	90,0	110,0	K10-76s
100,0	95,0	100,0	K10-151
100,5	49,0	140,0	K10-43
100,5	69,5	100,0	K10-42
101,0	41,0	33,0	K10-50
101,0	42,5	80,0	K10-165
101,0	70,0	120,0	K10-108
101,0	80,0	110,0	K10-82
101,0	81,0	100,0	K10-25
102,0	50,0	95,0	K10-51
102,0	56,0	105,0	K10-24
102,0	61,0	120,0	K10-80
102,0	62,0	90,0	K10-90
102,0	63,0	100,0	K10-104
102,0	65,0	150,0	K10-157
102,0	68,0	100,0	K10-81
102,0	74,5	100,0	K10-86
102,0	78,0	100,0	K10-20
102,0	80,0	100,0	K10-39
102,0	82,0	100,0	K10-29
102,0	82,0	135,0	K10-94
102,0	84,0	100,0	K10-131
102,0	87,0	155,0	K10-117
102,0	87,0	200,0	K10-159
102,0	90,0	110,0	K10-78
102,0	90,0	160,0	K10-146
102,1	92,1	130,0	K10-118
103,0	62,0	100,0	K10-22
103,0	72,0	120,0	K10-31
103,0	78,0	90,0	K10-63
103,0	85,0	300,0	K10-8
103,0	89,0	100,0	K10-56
103,1	91,5	175,0	K10-125
104,0	36,5	85,0	K10-103
104,0	55,0	90,0	K10-37s
104,0	77,0	95,0	K10-52
104,0	78,0	80,0	K10-32

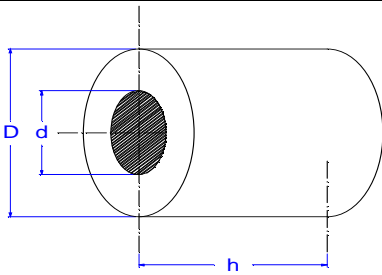

D	d	h	Formnummer
104,0	85,0	100,0	K10-40
104,0	88,2	80,0	K10-79
104,5	69,5	120,0	K10-142
105,0	24,0	55,0	K10-116
105,0	30,0	40,0	K10-4
105,0	30,0	63,0	K10-57
105,0	45,0	45,0	K10-10
105,0	50,0	90,0	K10-70
105,0	50,2	120,0	K10-120
105,0	55,0	105,0	K10-71
105,0	60,0	30,0	K10-7
105,0	60,0	120,0	K10-158
105,0	60,2	120,0	K10-136
105,0	62,0	140,0	K10-102
105,0	64,2	120,0	K10-110
105,0	65,0	100,0	K10-9
105,0	65,0	125,0	K10-21
105,0	65,0	140,0	K10-167
105,0	67,5	90,0	K10-69
105,0	69,0	120,0	K10-87
105,0	70,0	105,0	K10-164
105,0	70,0	110,0	K10-170
105,0	72,0	105,0	K10-132
105,0	75,0	100,0	K10-17
105,0	77,0	125,0	K10-62
105,0	78,0	130,0	K10-88
105,0	78,0	350,0	K10-161
105,0	80,0	100,0	K10-19
105,0	83,0	112,0	K10-171
105,0	85,0	240,0	K10-33
105,0	86,0	120,0	K10-112
105,0	87,5	100,0	K10-61
105,0	90,0	440,0	K10-168
105,0	90,0	2000,0	K10-149
105,0	91,0	100,0	K10-16
105,0	91,0	105,0	K10-141
105,0	93,0	100,0	K10-130
105,0	97,0	300,0	K10-119
105,5	68,0	120,0	K10-138
106,0	16,0	105,0	K10-145
106,0	56,0	50,0	K10-148s
106,0	58,0	120,0	K10-114
106,0	66,0	150,0	K10-83
106,0	66,0	500,0	K10-48
106,0	76,5	150,0	K10-154
106,0	88,0	100,0	K10-27

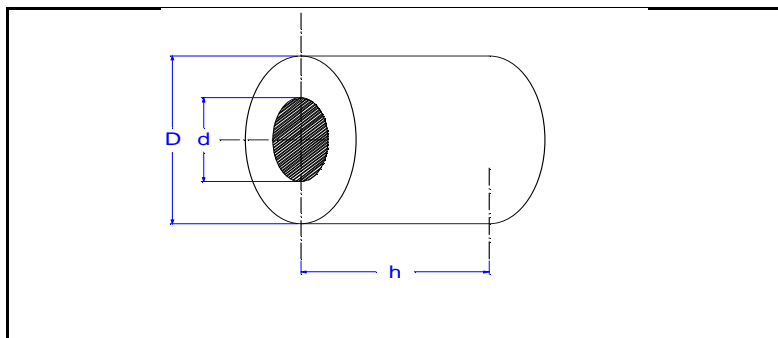

D	d	h	Formnummer
106,0	95,0	195,0	K10-150
106,0	98,0	110,0	K10-140
107,0	68,0	100,0	K10-169
107,0	69,0	120,0	K10-44
107,0	69,5	96,0	K10-64
107,0	78,0	115,0	K10-75
107,0	79,0	105,0	K10-68
107,0	87,0	130,0	K10-100
107,0	95,0	170,0	K10-122
107,0	95,0	174,0	K10-34
107,0	97,0	95,0	K10-97
108,0	35,0	30,0	K10-13
108,0	35,0	40,0	K10-128
108,0	50,0	100,0	K10-53
108,0	59,0	150,0	K10-133
108,0	65,0	100,0	K10-23
108,0	76,5	150,0	K10-155
108,0	79,0	90,0	K10-41
108,0	80,0	90,0	K10-60
108,0	88,0	110,0	K10-35
108,0	88,0	1100,0	K10-143
108,0	95,0	120,0	K10-162
108,0	100,0	105,0	K10-111
108,0	100,0	1000,0	K10-66
108,0	101,0	100,0	K10-160
108,0	102,0	100,0	K10-139
109,0	73,0	99,0	K10-77
109,0	79,0	105,0	K10-47
109,0	97,0	105,0	K10-101
109,8	50,2	120,0	K10-121
109,8	60,2	120,0	K10-135
109,8	76,5	150,0	K10-156
110,0	8,0	35,0	K11-2
110,0	25,0	55,0	K11-29
110,0	35,0	30,0	K11-69
110,0	35,0	273,0	K11-101
110,0	40,0	115,0	K11-97
110,0	40,0	115,0	K11-97
110,0	45,0	115,0	K11-15
110,0	45,0	300,0	K11-17
110,0	50,0	160,0	K11-75
110,0	55,0	100,0	K11-1
110,0	59,0	1000,0	K11-65
110,0	60,0	60,0	K11-16
110,0	60,0	350,0	K11-66
110,0	63,5	110,0	K11-94

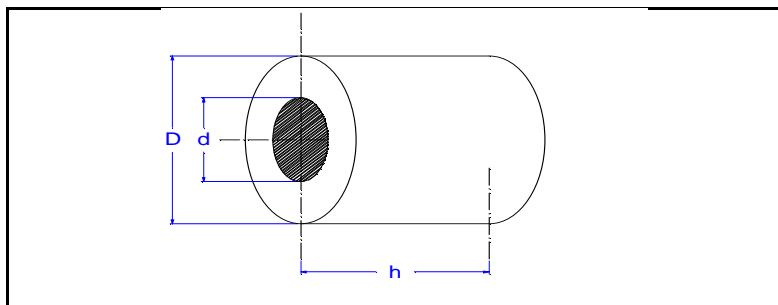

D	d	h	Formnummer
110,0	65,0	120,0	K11-49
110,0	68,0	130,0	K11-25
110,0	68,0	130,0	K11-60s
110,0	70,0	100,0	K11-54s
110,0	73,5	100,0	K11-30
110,0	73,5	100,0	K11-5
110,0	75,0	140,0	K11-78
110,0	79,0	120,0	K11-53
110,0	80,0	185,0	K11-39
110,0	80,0	500,0	K11-14s
110,0	84,0	125,0	K11-36
110,0	85,0	140,0	K11-64
110,0	86,0	60,0	K11-41
110,0	90,0	150,0	K11-26
110,0	90,0	330,0	K11-38
110,0	93,1	120,0	K11-76
110,0	95,0	90,0	K11-48
110,0	95,0	440,0	K11-98
110,0	100,0	50,0	K11-19
110,0	100,0	120,0	K11-73
110,5	94,5	96,0	K11-45
111,0	76,5	150,0	K11-95
111,0	76,5	150,0	K11-95
111,0	101,0	102,0	K11-84
112,0	50,0	120,0	K11-90
112,0	59,0	121,0	K11-103
112,0	65,0	160,0	K11-81
112,0	72,0	120,0	K11-70
112,0	75,0	150,0	K11-83
112,0	77,0	196,0	K11-102
112,0	79,0	116,0	K11-61
112,0	81,0	160,0	K11-71
112,0	92,0	100,0	K11-10
112,0	96,0	80,0	K11-33
112,5	35,0	35,0	K11-63
112,5	41,0	105,0	K11-56
112,5	41,0	120,0	K11-52
112,6	74,0	150,0	K11-99
113,0	35,0	28,0	K11-21
113,0	64,0	170,0	K11-86
113,0	72,0	170,0	K11-87
113,0	74,8	99,0	K11-44
113,0	101,8	80,0	K11-35
113,0	105,0	90,0	K11-28
114,0	41,0	120,0	K11-32
114,0	58,0	94,0	K11-46

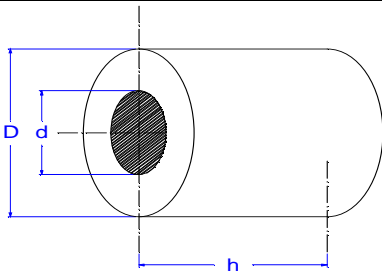

D	d	h	Formnummer
114,0	66,0	245,0	K11-74
114,0	92,0	120,0	K11-79
114,0	94,5	155,0	K11-92
114,0	98,0	100,0	K11-18
114,0	98,0	310,0	K11-85
114,0	100,0	100,0	K11-59
114,0	107,0	125,0	K11-104
114,0	108,0	100,0	K11-82
114,5	75,0	120,0	K11-50
114,5	84,0	60,0	K11-24
114,8	85,2	100,0	K11-40
115,0	18,0	150,0	K11-4
115,0	40,0	25,0	K11-9
115,0	46,0	230,0	K11-6
115,0	50,2	120,0	K11-67
115,0	55,0	50,0	K11-42
115,0	55,0	230,0	K11-6
115,0	65,0	230,0	K11-6
115,0	65,5	120,0	K11-57
115,0	75,0	110,0	K11-3
115,0	78,1	100,0	K11-37
115,0	83,0	160,0	K11-96
115,0	83,0	160,0	K11-96
115,0	90,0	110,0	K11-31
115,0	91,0	150,0	K11-93
115,0	105,0	50,0	K11-20
115,0	105,0	100,0	K11-91
115,5	60,3	89,0	K11-77
116,0	60,0	86,0	K11-47
116,0	70,0	88,0	K11-55
116,0	100,0	85,0	K11-7
116,0	108,0	120,0	K11-105
116,5	75,0	125,0	K11-51
117,0	64,0	100,0	K11-34
117,0	73,0	100,0	K11-12
118,0	61,0	80,0	K11-62
118,0	70,0	300,0	K11-80
118,0	80,0	120,0	K11-22
118,0	85,0	100,0	K11-13
118,0	86,0	80,0	K11-8
118,0	97,0	100,0	K11-89
118,0	112,0	60,0	K11-72
119,0	19,5	48,0	K11-27
119,0	60,0	392,0	K11-88
119,0	80,0	392,0	K11-88
119,0	89,0	100,0	K11-11

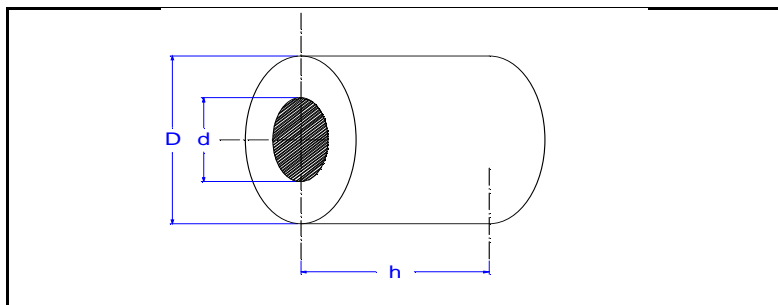

D	d	h	Formnummer
119,0	89,0	100,0	K11-23
119,0	111,0	130,0	K11-100
119,7	37,5	510,0	K11-106
119,7	40,2	510,0	K11-107
119,7	58,3	510,0	K11-108
119,7	62,3	510,0	K11-109
119,8	50,2	120,0	K11-68
119,8	68,5	95,0	K11-43
119,8	110,0	70,0	K11-58
120,0	24,0	100,0	K12-6
120,0	35,0	250,0	K12-56
120,0	40,0	100,0	K12-59
120,0	50,0	30,0	K12-8
120,0	50,0	80,0	K12-61
120,0	50,2	135,0	K12-83
120,0	55,0	100,0	K12-14
120,0	58,0	120,0	K12-66
120,0	59,0	160,0	K12-20
120,0	60,0	100,0	K12-21
120,0	62,0	120,0	K12-55
120,0	62,0	145,0	K12-79
120,0	65,0	32,0	K12-5
120,0	65,0	50,0	K12-25
120,0	65,0	150,0	K12-96
120,0	69,5	100,0	K12-75
120,0	70,0	120,0	K12-24
120,0	70,0	150,0	K12-69
120,0	70,0	200,0	K12-69
120,0	75,0	100,0	K12-19
120,0	77,0	100,0	K12-9
120,0	80,0	120,0	K12-31
120,0	80,0	145,0	K12-4
120,0	80,0	500,0	K12-52
120,0	85,0	110,0	K12-46
120,0	88,0	175,0	K12-80
120,0	90,0	100,0	K12-43
120,0	90,0	600,0	K12-57
120,0	95,0	120,0	K12-34
120,0	98,0	100,0	K12-27
120,0	100,0	80,0	K12-3
120,0	100,0	100,0	K12-1
120,0	100,0	2000,0	K12-73
120,5	95,5	110,0	K12-76
120,5	98,0	100,0	K12-82
120,5	98,0	160,0	K12-89
121,0	50,0	140,0	K12-64

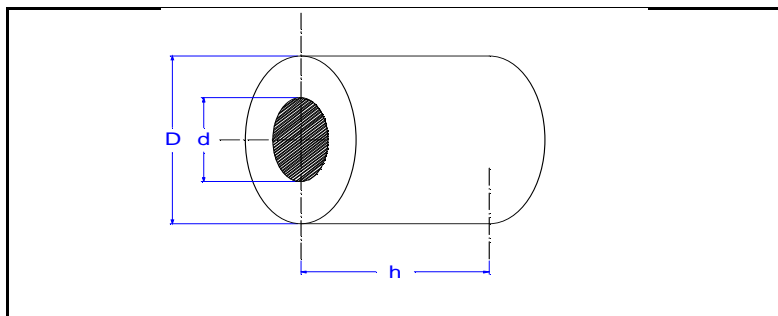

D	d	h	Formnummer
121,0	105,0	100,0	K12-32
121,5	99,0	1100,0	K12-67
121,6	109,6	170,0	K12-60
122,0	70,0	105,0	K12-17
122,0	90,0	150,0	K12-84
122,0	103,0	50,0	K12-29
122,0	119,2	35,0	K12-86
123,5	89,5	125,0	K12-91
124,0	34,0	60,0	K12-47
124,0	100,0	100,0	K12-10
124,5	24,5	60,0	K12-15
125,0	25,0	55,0	K12-26
125,0	27,0	100,0	K12-58
125,0	27,0	100,0	K12-99
125,0	27,0	125,0	K12-62
125,0	27,0	160,0	K12-50
125,0	45,0	120,0	K12-81
125,0	45,0	220,0	K12-97
125,0	51,0	1500,0	K12-42
125,0	60,2	105,0	K12-70
125,0	62,0	105,0	K12-48
125,0	65,0	185,0	SK4885
125,0	80,0	80,0	K12-37
125,0	82,0	90,0	K12-39
125,0	90,0	150,0	K12-95
125,0	92,0	130,0	K12-63
125,0	95,0	210,0	K12-90
125,0	98,0	300,0	K12-23
125,0	100,0	35,0	K12-2
125,0	100,0	300,0	K12-16
125,0	100,0	330,0	K12-98
125,0	100,0	600,0	K12-40
125,0	103,0	50,0	K12-33
125,0	105,0	100,0	K12-11
125,0	110,0	100,0	K12-93
125,0	110,0	200,0	K12-94
125,0	115,0	500,0	K12-41
125,0	121,0	160,0	K12-92
125,5	49,0	150,0	K12-68
125,5	49,0	300,0	K12-22
125,5	110,0	120,0	K12-65
126,0	75,0	120,0	K12-72
126,0	84,5	120,0	K12-44
126,7	117,8	80,0	K12-36
127,0	70,0	140,0	K12-13
127,0	74,0	140,0	K12-88

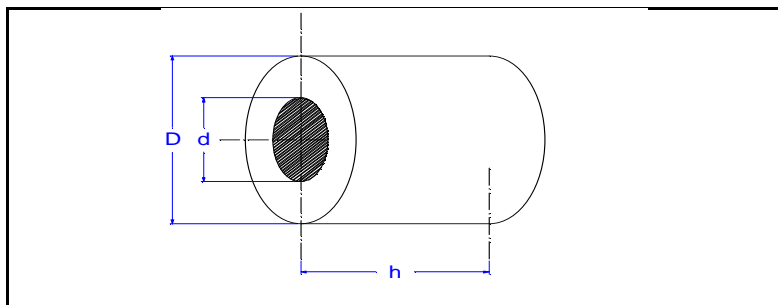

D	d	h	Formnummer
127,0	78,0	120,0	K12-18
127,0	87,5	195,0	K12-49
127,0	103,0	180,0	K12-38
127,0	115,0	100,0	K12-78
128,0	65,0	100,0	K12-28
128,0	75,0	105,0	K12-54
128,0	83,0	75,0	K12-30
128,0	94,0	100,0	K12-51
128,0	95,0	250,0	K12-35
129,0	108,0	150,0	K12-74
129,0	115,0	100,0	K12-45
129,0	122,0	70,0	K12-53
129,0	126,2	35,0	K12-87
129,8	60,2	105,0	K12-71
130,0	17,0	145,0	K13-46
130,0	17,0	300,0	K13-45
130,0	40,0	165,0	K13-68
130,0	52,0	500,0	K13-75
130,0	60,0	350,0	K13-54
130,0	69,0	84,0	K13-10
130,0	70,0	140,0	K13-56
130,0	75,0	50,0	K13-31
130,0	76,0	30,0	K13-15
130,0	76,0	200,0	K13-59
130,0	84,0	135,0	K13-63
130,0	84,0	165,0	K13-64
130,0	90,0	145,0	K13-3
130,0	93,0	120,0	K13-67
130,0	95,0	150,0	K13-47
130,0	100,0	100,0	K13-11
130,0	100,0	105,0	K13-48
130,0	102,0	140,0	K13-43
130,0	103,0	90,0	K13-39
130,0	104,6	105,0	K13-42
130,0	105,0	95,0	K13-33
130,0	108,0	60,0	K13-34
130,0	108,0	186,0	K13-41
130,0	109,0	150,0	K13-22
130,0	110,0	85,0	K13-14
130,0	110,0	100,0	K13-35
130,0	110,0	110,0	K13-36
130,0	110,0	145,0	K13-80
130,0	120,0	60,0	K13-30
130,0	120,0	110,0	K13-53
131,0	88,9	200,0	K13-57
131,0	90,0	165,0	K13-37

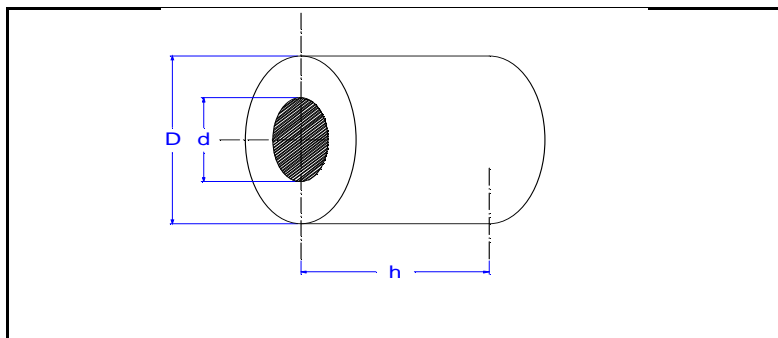

D	d	h	Formnummer
131,0	104,0	80,0	K13-32
132,0	86,0	120,0	K13-55
132,0	95,0	150,0	K13-50
132,0	102,0	80,0	K13-20
132,0	102,0	140,0	K13-52
132,0	105,0	80,0	K13-19
133,0	16,0	105,0	K13-74
133,0	103,0	158,0	K13-27
133,0	110,0	300,0	K13-1
133,0	124,0	60,0	K13-44
133,5	126,3	100,0	K13-72
134,0	29,0	100,0	K13-6
134,0	121,0	200,0	K13-38
134,0	126,0	75,0	K13-79
135,0	18,0	9,0	K13-4
135,0	18,0	100,0	K13-81
135,0	25,0	50,0	K13-29
135,0	42,0	15,0	K13-8
135,0	48,0	500,0	K13,82
135,0	48,0	500,0	K13-82
135,0	54,0	35,0	K13-7
135,0	56,0	100,0	K13-24
135,0	66,0	120,0	K13-9
135,0	69,0	100,0	K13-26
135,0	70,2	90,0	K 13 - 66
135,0	70,2	90,0	K13-66
135,0	74,0	160,0	K13-60
135,0	76,0	100,0	K13-25
135,0	80,0	30,0	K13-40
135,0	85,0	30,0	K13-16
135,0	90,0	60,0	K13-17
135,0	100,2	105,0	K13-69
135,0	103,5	100,0	K13-12
135,0	108,0	1050,0	K13-62
135,0	111,0	1050,0	K13-62
135,0	118,0	118,0	K13-61
135,0	125,0	170,0	K13-83
135,0	127,0	150,0	K13-70
136,0	66,0	100,0	K13-18
136,0	70,0	100,0	K13-49
136,0	121,0	50,0	K13-13
136,2	124,2	170,0	K13-58
137,0	100,0	100,0	K13-21
137,0	118,0	100,0	K13-23
137,5	107,0	130,0	K13-78
137,5	107,0	150,0	K13-77

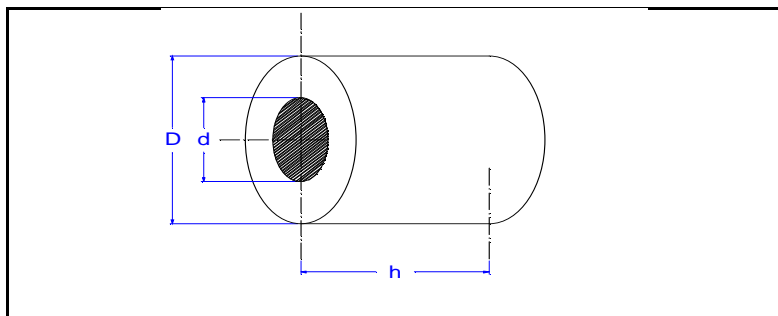

D	d	h	Formnummer
137,8	105,4	80,0	K13-84
138,0	86,5	75,0	K13-73
139,0	90,0	20,0	K13-5
139,0	90,0	190,0	K13-51
139,0	109,0	100,0	K13-71
139,0	120,0	95,0	K13-28
139,5	70,2	90,0	K13-65
140,0	40,5	35,0	K14-29
140,0	50,5	80,0	K14-37
140,0	60,0	40,0	K14-3
140,0	65,0	500,0	K14-33
140,0	70,0	20,0	K14-23
140,0	78,0	110,0	K14-38s
140,0	80,0	100,0	K14-21
140,0	90,0	120,0	K14-42
140,0	92,0	90,0	K14-22
140,0	98,0	75,0	K14-30
140,0	100,0	10,0	K14-1
140,0	100,0	100,0	K14-10
140,0	102,0	90,0	K14-17
140,0	105,2	110,0	K14-46
140,0	108,0	300,0	K14-13
140,0	110,0	75,0	K14-15
140,0	110,0	100,0	K14-12
140,0	115,0	75,0	K14-24
140,0	120,0	100,0	K14-6
140,0	120,0	225,0	K14-14
140,0	130,0	155,0	K14-48
141,0	134,0	120,0	K14-44
142,0	90,0	25,0	K14-8
142,0	112,0	100,0	K14-39
142,0	122,5	310,0	K14-43
143,0	118,0	1050,0	K14-40
143,0	132,0	120,0	K14-9
144,0	114,0	90,0	K14-31
144,5	76,0	100,0	K14-45
145,0	49,0	20,0	K14-20
145,0	65,0	300,0	K14-11
145,0	86,0	100,0	K14-26
145,0	90,0	105,0	K14-32
145,0	90,0	160,0	K14-18
145,0	98,0	41,5	K14-36
145,0	100,0	150,0	K14-7
145,0	108,0	40,0	K14-2
145,0	108,0	105,0	K14-34
145,0	125,0	110,0	K14-16

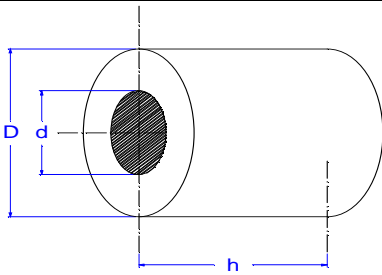

D	d	h	Formnummer
145,0	127,0	430,0	K14-35
145,0	130,0	100,0	K14-5
145,0	139,0	85,0	K14-47
146,0	30,0	150,0	K14-25
146,0	110,0	275,0	K14-28
146,0	121,0	200,0	K14-27
147,5	136,5	130,0	K14-41
148,0	90,0	180,0	K14-4
149,0	102,0	80,0	K14-19
149,7	58,3	510,0	K14-49
149,7	62,2	510,0	K14-50
149,8	85,2	100,0	K15-27
150,0	18,0	115,0	K15-30
150,0	30,0	50,0	K15-11
150,0	38,0	400,0	K15-28
150,0	40,0	12,0	K15-4
150,0	40,0	165,0	K15-41
150,0	41,5	40,0	K15-18
150,0	50,0	360,0	K15-15
150,0	60,0	26,3	K15-1s
150,0	60,0	30,0	K15-19
150,0	60,0	220,0	K15-2
150,0	62,0	120,0	K15-32
150,0	65,0	170,0	K15-3s
150,0	75,0	100,0	K15-26
150,0	87,5	157,0	K15-23
150,0	90,0	105,0	K15-44
150,0	99,0	120,0	K15-17
150,0	100,0	50,0	K15-21
150,0	100,0	120,0	K15-35
150,0	102,0	100,0	K15-8
150,0	105,0	77,0	K15-25
150,0	105,2	110,0	K15-47
150,0	110,0	55,0	K15-29
150,0	115,0	75,0	K15-37
150,0	115,0	190,0	K15-43
150,0	119,0	130,0	K15-31
150,0	128,0	125,0	K15-40
150,0	130,0	25,5	K15-9
150,0	130,0	130,0	K15-52
150,0	130,0	250,0	K15-20
150,0	130,0	300,0	K15-12
151,0	80,0	155,0	K15-46
151,0	138,0	657,0	K15-42
151,5	82,5	205,0	K15-45
152,0	118,6	100,0	K15-24s

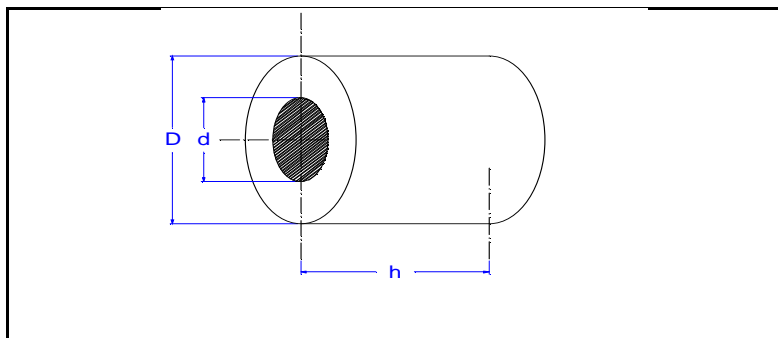

D	d	h	Formnummer
152,0	122,0	151,0	K15-10
152,0	126,0	100,0	K15-7
152,0	127,0	14,0	K15-6
153,0	109,0	160,0	K15-51
153,0	135,0	265,0	K15-16
153,0	143,0	50,0	K15-14
154,0	80,0	130,0	K15-22
155,0	65,0	100,0	K15-38
155,0	75,0	100,0	K15-13
155,0	107,0	90,0	K15-34
155,0	110,0	215,0	K15-49
155,0	117,0	200,0	K15-5
156,0	71,0	20,0	K15-36
157,0	107,0	120,0	K15-50
157,0	127,0	120,0	K15-39
158,0	117,0	110,0	K15-48
158,0	128,0	120,0	K15-33
160,0	40,0	1000,0	K16-41
160,0	55,0	100,0	K16-1
160,0	55,0	500,0	K16-18
160,0	60,0	40,0	K16-4
160,0	90,0	105,0	K16-42
160,0	91,0	10,0	K16-2
160,0	95,0	60,0	K16-39
160,0	102,0	50,0	K16-27
160,0	108,0	120,0	K16-35
160,0	110,0	60,0	K16-8
160,0	118,5	175,0	K16-37
160,0	120,0	80,0	K16-12
160,0	120,3	100,0	K16-40
160,0	129,0	40,0	K16-32
160,0	139,0	200,0	K16-30
160,0	140,0	270,0	K 16-43
160,0	140,0	310,0	K16-9
160,0	140,0	550,0	K16-47
160,0	142,0	100,0	K16-26
160,0	148,0	100,0	K16-38
160,0	150,0	100,0	K16-7
160,0	159,4	160,0	K16-28
161,0	127,0	150,0	K16-34
161,5	140,5	160,0	K16-45
161,9	131,8	228,6	K16-24
162,0	105,0	120,0	K16-33
162,0	123,0	130,0	K16-6
162,0	143,0	210,0	K16-11
163,0	65,0	40,0	K16-3

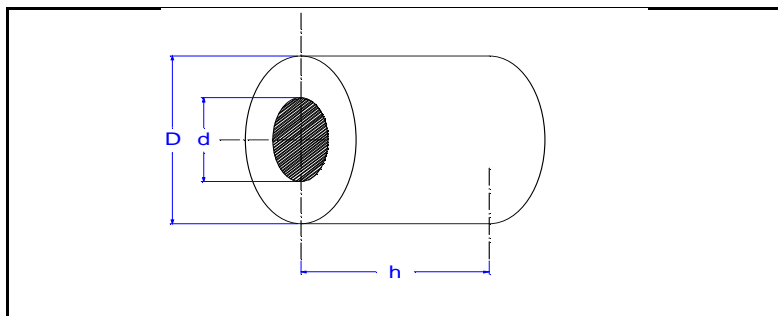

D	d	h	Formnummer
163,0	113,0	75,0	K16-13
164,0	150,0	100,0	K16-29
165,0	28,0	11,0	K16-5
165,0	73,0	20,0	K16-31
165,0	80,0	13,0	K16-23
165,0	80,0	24,0	K16-22
165,0	89,0	50,0	K16-25
165,0	96,0	205,0	K16-44
165,0	110,0	30,0	K16-17
165,0	115,0	100,0	K16-20
165,0	120,0	80,0	K16-21
166,0	20,5	500,0	K16-36
166,0	125,0	55,0	K16-16
167,0	39,0	70,0	K16-15
167,0	145,0	84,0	K16-19
168,0	156,0	260,0	K16-10
169,0	90,0	150,0	K16-46
169,0	153,0	235,0	K16-14
170,0	70,0	40,0	K17-26
170,0	119,5	100,0	K17-25
170,0	140,0	35,0	K17-17
170,0	143,0	140,0	K17-30
170,0	146,0	150,0	K17-15
170,0	148,0	80,0	K17-9
170,0	150,0	95,0	K17-8
170,0	150,0	2100,0	K17-24
170,0	151,0	65,0	K17-12
170,0	160,0	100,0	K17-6
170,0	160,0	110,0	K17-29
172,0	138,0	30,0	K17-4
172,0	148,0	100,0	K17-31
172,0	152,0	30,0	K17-1
173,0	91,0	35,0	K17-5
173,0	130,0	160,0	K17-16
173,0	153,0	310,0	K17-13
174,0	144,0	80,0	K17-14
174,0	148,0	150,0	K17-27
175,0	65,0	30,0	K17-2
175,0	70,0	35,0	K17-23
175,0	100,0	30,0	K17-3
175,0	125,0	200,0	K17-10
175,0	165,0	80,0	K17-22
176,0	90,0	165,0	K17-28
176,0	90,0	200,0	K17-33
176,0	164,0	180,0	K17-19
178,0	33,0	50,0	K17-7

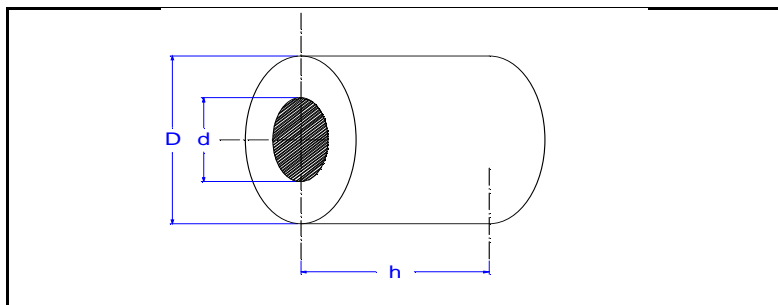

D	d	h	Formnummer
178,0	137,0	110,0	K17-32
178,0	140,0	65,0	K17-34
178,0	152,0	50,0	K17-18
178,0	156,0	80,0	K17-11
179,0	121,0	100,0	K17-21
179,0	163,0	105,0	K17-20
180,0	40,0	60,0	K18-25
180,0	72,0	32,0	K18-9
180,0	90,0	60,0	K18-36
180,0	96,0	10,0	K18-3
180,0	100,0	400,0	K18-23
180,0	112,0	32,0	K18-20
180,0	116,0	32,0	K18-19
180,0	118,0	32,0	K18-16
180,0	130,0	100,0	K18-10
180,0	130,0	120,0	K18-21
180,0	132,0	85,0	K18-30
180,0	133,0	32,0	K18-17
180,0	134,0	32,0	K18-18
180,0	141,0	120,0	K18-40
180,0	149,0	105,0	K18-26
180,0	150,0	100,0	K18-1
180,0	150,0	600,0	K18-27
180,0	155,0	100,0	K18-24
180,0	160,0	130,0	K18-13
180,0	165,0	120,0	K18-38
180,0	174,0	100,0	K18-42
181,5	162,5	65,0	K18-12
182,0	141,0	100,0	K18-5
182,0	152,0	100,0	K18-15
183,0	114,0	205,0	K18-34
183,0	153,0	40,0	K18-22
184,0	125,0	150,0	K18-31
184,0	180,0	105,0	K18-43
185,0	135,0	45,0	K18-39
185,0	152,5	200,0	K18-37
185,0	154,0	65,0	K18-11
185,0	155,0	120,0	K18-8
185,0	159,0	250,0	K18-35
185,0	159,0	250,0	K18-35
185,0	165,0	6,0	K18-2
185,0	165,0	60,0	K18-6
187,0	130,0	120,0	K18-28
187,0	171,0	550,0	K18-29
187,0	178,5	160,0	K18-32
187,5	178,5	160,0	K18-32

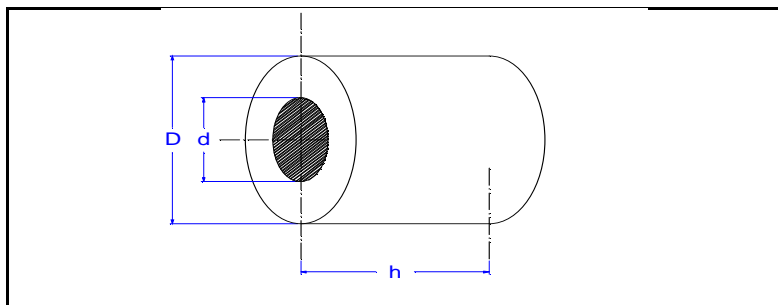

D	d	h	Formnummer
188,0	150,0	393,0	K18-14
189,0	170,0	215,0	K18-33
189,5	164,5	60,0	K18-7
190,0	70,0	20,0	K19-17
190,0	80,0	40,0	K19-4
190,0	90,0	20,0	K19-17
190,0	100,0	20,0	K19-17
190,0	100,0	100,0	K19-6
190,0	110,0	50,0	K19-13
190,0	119,0	45,0	K19-9
190,0	140,0	100,0	K19-19
190,0	150,0	85,0	K19-8
191,0	187,0	50,0	K19-25
192,0	188,0	55,0	K19-23
193,0	45,0	20,0	K19-3
193,0	60,0	20,0	K19-1
193,0	125,0	150,0	K19-14
194,0	186,0	80,0	K19-5
195,0	77,0	200,0	K19-2
195,0	115,0	200,0	K19-2
195,0	116,0	100,0	K19-20
195,0	140,0	140,0	K19-11
195,0	141,0	200,0	K19-2
195,0	150,0	35,0	K19-7
195,0	171,0	550,0	K19-15
195,5	126,5	210,0	K19-16
198,0	138,0	65,0	K19-10s
198,0	175,0	120,0	K19-18
200,0	30,0	30,0	K20-7
200,0	31,0	50,0	K20-8
200,0	60,0	55,0	K20-4
200,0	100,0	40,0	K20-13
200,0	100,0	125,0	K20-2
200,0	108,0	50,0	K20-12
200,0	110,0	100,0	K20-17
200,0	120,0	30,0	K20-23
200,0	130,0	30,0	K20-9
200,0	130,0	50,0	K20-16
200,0	136,5	132,5	K20-19
200,0	140,0	100,0	K20-14
200,0	148,0	35,0	K20-11
200,0	160,0	120,0	K20-21
200,0	170,0	80,0	K20-3
200,0	180,0	310,0	K20-26
201,0	139,0	200,0	K20-18
201,5	170,0	110,0	K20-25

2 Formen

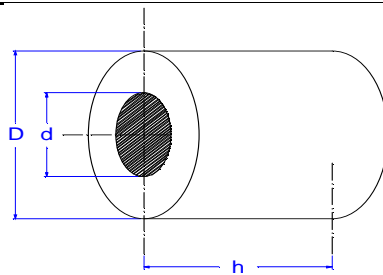

D	d	h	Formnummer
202,0	125,0	100,0	K20-22
202,0	175,0	170,0	K20-24
203,0	158,0	50,0	K20-10
203,0	159,5	210,0	K20-20
203,0	185,0	6,0	K20-1
203,0	185,0	60,0	K20-6
204,0	164,0	100,0	K20-5
205,0	140,0	100,0	K20-15
207,0	203,0	55,0	K20-27
210,0	50,0	200,0	K21-4
210,0	100,0	45,0	K21-1
210,0	164,0	45,0	K21-7
210,0	167,0	45,0	K21-6
210,0	176,0	70,0	K21-8
210,0	190,5	50,0	K21-5
210,0	200,0	30,0	K21-10
210,5	201,5	160,0	K21-12
214,0	190,0	55,0	K21-3
214,0	206,0	70,0	K21-2
215,0	175,0	407,0	K21-11
215,0	181,0	407,0	K21-11
215,0	186,0	305,0	K21-9
218,0	189,0	147,0	K21-13
219,8	90,2	60,0	K21-14
220,0	171,0	150,0	K22-9
220,0	183,0	50,0	K22-13
220,0	200,0	10,0	K22-1
220,0	200,0	110,0	K22-6
220,0	200,0	400,0	K22-5
220,0	200,0	1000,0	K22-12
220,0	210,0	80,0	K22-3
220,0	210,0	150,0	K22-7
225,0	192,0	107,0	K22-8
225,0	200,0	416,0	K22-4
226,0	208,0	100,0	K22-2
229,0	167,0	205,0	K22-11
229,0	178,0	205,0	K22-10
230,0	125,0	120,0	K23-11
230,0	140,0	30,0	K23-10
230,0	150,0	65,0	K23-2
230,0	170,0	27,0	K23-4
230,0	190,0	75,0	K23-6
230,0	203,0	140,0	K23-13
230,0	220,0	350,0	K23-12
234,0	198,0	24,0	K23-8
235,0	65,0	700,0	K23-7

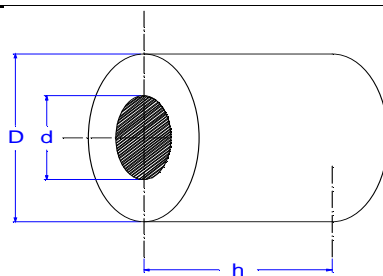

D	d	h	Formnummer
235,0	180,0	330,0	K23-3
235,0	205,0	150,0	K23-9
236,0	200,0	60,0	K23-1
238,0	210,0	67,0	K23-5
240,0	195,0	32,0	K24-7
240,0	220,0	110,0	K24-3
240,0	220,0	500,0	K24-10
241,0	180,0	40,0	K24-5
241,0	217,0	80,0	K24-1
243,0	200,0	160,0	K24-6
245,0	130,0	30,0	K24-2
245,0	203,0	95,0	K24-4
245,0	214,0	25,0	K24-8
247,5	221,5	120,0	K24-9
250,0	69,0	186,0	K25-19
250,0	105,0	150,0	K25-6
250,0	110,0	200,0	K25-3
250,0	168,0	30,0	K25-2
250,0	180,0	60,0	K25-10
250,0	190,0	36,0	K25-1
250,0	200,0	100,0	K25-7
250,0	200,0	450,0	K25-18
250,0	208,5	109,0	K25-8
250,0	210,0	60,0	K25-5
250,0	210,0	500,0	K25-17
250,0	220,0	30,0	K25-4
252,0	222,0	56,0	K25-12
254,0	240,0	820,0	K25-14
255,0	170,0	50,0	K25-13
255,0	200,0	160,0	K25-11
257,0	190,0	100,0	K25-15
259,0	190,0	100,0	K25-16
259,0	240,0	50,0	K25-9
260,0	160,0	100,0	K26-11
260,0	230,0	60,0	K26-9
260,0	252,0	258,0	K26-6
260,0	252,0	320,0	K26-8
262,0	140,0	50,0	K26-5
262,0	200,0	23,0	K26-2s
262,0	200,0	33,0	K26-2s
262,0	200,0	44,5	K26-2s
262,0	200,0	54,5	K26-2s
262,0	220,0	110,0	K26-3
262,0	242,0	110,0	K26-4
264,0	195,0	150,0	K26-12
264,0	250,0	55,0	K26-7

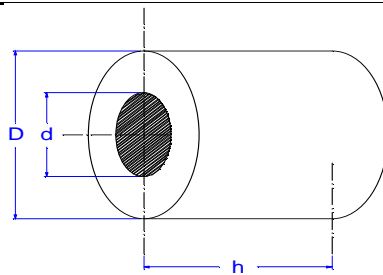

D	d	h	Formnummer
265,0	110,0	55,0	K26-10
270,0	180,0	50,0	K27-7
270,0	200,0	50,0	K27-6
270,0	230,0	80,0	K27-5
270,0	230,0	500,0	K27-1
270,0	230,0	500,0	K27-11
270,0	235,0	80,0	K27-1
270,0	250,0	150,0	K27-2
272,0	242,0	25,0	K27-10
275,0	160,0	60,0	K27-3
275,0	255,0	160,0	K27-4
275,0	245 -1	70,0	K27-13
276,0	206,0	40,0	K27-8
279,0	176,0	150,0	K27-12
279,0	249,5	65,0	K27-9
285,0	204,0	60,0	K28-5
285,0	247,0	32,0	K28-1
285,0	255,0	65,0	K28-3
285,0	255,0	140,0	K28-4
285,0	255,0	210,0	K28-6
285,6	254,5	203,0	K28-7
288,0	215,0	60,0	K28-2
292,0	230,0	40,0	K29-2
295,0	210,0	65,0	K29-3
297,0	175,0	500,0	K29-1
300,0	45,0	20,0	K30-1
300,0	80,0	150,0	K30-5
300,0	150,0	40,0	K30-3
300,0	210,0	53,5	K30-2
300,0	210,0	117,0	K30-4
304,5	260,0	115,0	K30-6
310,0	260,0	80,0	K31-3
310,0	270,0	40,0	K31-2
315,0	230,0	70,0	K31-1
320,0	280,0	550,0	K32-2+D3975
320,0	288,0	40,0	K32-1
335,0	240,0	35,0	K33-2
335,0	240,0	70,0	K33-1
335,0	305,0	65,0	K33-3
340,0	260,0	50,0	K34-3
340,0	288,0	90,0	K34-1
348,0	298,0	50,0	K34-2
349,0	253,0	150,0	K34-4
350,0	303,0	45,0	K35-4
350,0	337,0	60,0	K35-1
355,0	270,0	65,0	K35-3

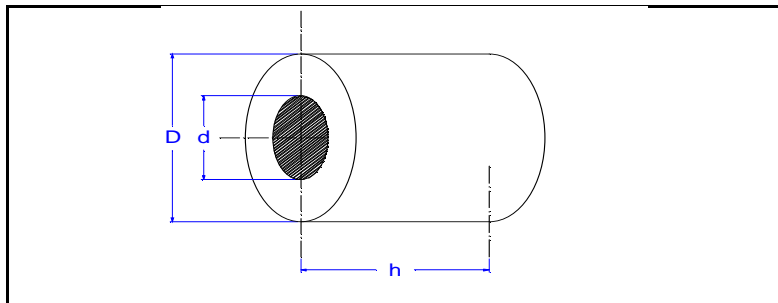

D	d	h	Formnummer
355,0	305,0	65,0	K35-2
360,0	45,0	20,0	K36-1
365,0	100,0	340(320)	K36-4
365,0	130,0	70,0	K36-3
365,0	325,0	70,0	K36-5
365,0	345,0	97,0	K36-6
366,0	230,0	54,0	K36-2
370,0	330,0	130,0	K37-2
375,0	-	150,0	K37-1
376,0	350,0	1115,0	K37-3
379,5	330,0	125,0	K37-4
385,0	355,0	65,0	K38-1
395,0	300,0	75,0	K39-1
397,0	371,0	37,0	K39-2
410,0	80,0	105,0	K41-2
411,0	370,0	41,0	K41-1
419,0	302,0	150,0	K41-3
430,0	400,0	65,0	K43-1
440,0	409,0	65,0	K44-1
450,0	360,0	25,0	K45-2
450,0	390,0	320,0	K45-1
480,0	420,0	105,0	K48-1
484,0	464,0	390,0	K48-2
490,0	400,0	90,0	K49-1
530,0	400,0	90,0	K49-1